1 9 9 1

Reflections

PARTRIDGE

Ann Collins

DUXBURY FREE LIBRARY
3 1633 00256 5282

Duxbury Free Library

Duxbury, Massachusetts

For Reference

Not to be taken from this room

REFLECTIONS

Duxbury High School
St. George St., Duxbury

Reflections

WASN'T IT YESTERDAY

Wasn't it yesterday
When we first started school?
Running around the play ground,
Laughing and screaming like fools.

And wasn't it yesterday
When we graduated from fifth grade?
We moved on to a bigger school
And one of the first steps was made.

Wasn't it yesterday
When we were in the halls of junior high?
Going to our first dances,
Never thinking about saying goodbye.

And wasn't it yesterday
When our first day of high school came?
Pep rallies, football games, parties, and proms,
Some of our lives will never be the same.

And now the time has come,
The day is finally here.
Although we thought it would never come,
We are leaving our senior year.

And maybe sometime, looking back,
We will all laugh and say;
"Remember high school,"
"It seems like only yesterday."

Colleen Lawrence

This bridge will only take you halfway there, the last few steps you'll have to take alone. ...Get a stupid answer. Swim-t, S-ball, News p, #1. Thanks & luv M &D, Ka, Kris, Kath, Amy, Jamie. Aspire to the stars!!

Kathleen M. Ahern

Brian C. Austin

The Great 8, B.A. Run, Southwick '88, Southwick '89- Nice Guns!, "Reuben", Greatwoods AFU, D. and D. at the R.G. - "which car?", You clam, weep-weep, Cure '89, Sunday River at A.C.'s, #3, You Squid, Conan (t), Jon's, FAH-Q, "No!, You call me!", I'd like to thank my parents for their continued support. SEE YAH!

Bordone Benders. Here child, finish your nothing! Tili, Tiliste, Tilio. Summer '90. Another winter with Cosi's? Kanestein. GNUUUHAHA!! Ambassador. #47. Frosh Sullvano. Schleibengurchowitzenburger-glom. We have to leave, we've got water trouble!! EM KCIL!! Headlight-in-the-woods-Hitch!! HAHAs with Roaming RyGuy. Paciderm. Go pro BA!! Thorny's ho! Thanx Brother. iiiiigloo!!

Chris Alongi

Douglas A. Baker

"Success in life is a matter not so much of talent or opportunity as of concentration & perseverance." -C.W. Wendle.

Thank God, I'm out of here.

Jeffrey Amidon

Jonathan Baker

"I have always been here
I have always looked out from behind these eyes
It feels like more than a lifetime
Feels like more than a lifetime." -David Gilmour.
Hey! Wanna Flip?

Yo Baby, what's UR sign? Gemini! Argstine-W.T.I.T.? 12:24 O.C. No Boys no cry-T.N.W.B. Rebels w/out a cauz - Fishy Best Buds. C.M. K.D. J.S. Couldn't have made it w/out you. Prom '90- I.L.Y.M. J.D.N.-6/16/96- I know nothing stays the same. Thanx Mom, Dad. Eb, I L Y.

Julie L. Arsenault

Richard Baker, Jr.

Todd Barker

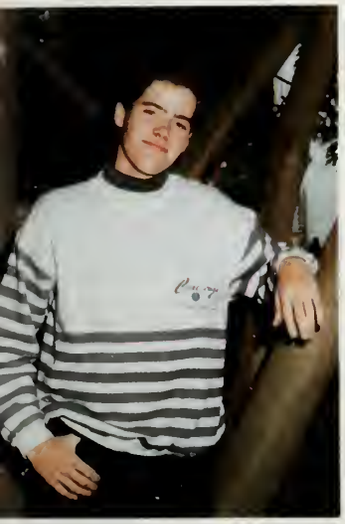

Ryan A. Bartlett

63 - GNU CB. Callwood, Naples, N.J./R's Stones - duck JACK, Fort? Hojo's, KANO & MATTY ('s) fishing & ?ing, Tom #75, COZIES 2/31/89 -151 flames outback, HANZ (Dietes), JOHNSON (3H), DAN (IB, IS, IB), Bashin'/ BORDO, GLENN, AMBASSADOR, PACKY, THORNY, COKE, (CHESTER), TILLI, All right STEVE (OHH MY GOD) - BOMBER, G. Banana - THANX BROTHERS & family - DAD U-R-DA BEST!!!

Gary Barr

Stacey Bartlett

Good friends & Great memories are the things that last! Thank you to all my friends, You're great! We finally made it outta here! But just remember, "I can do all things through Christ who strengthens me." Thanks Mom, Dad, and Todd.

"Strollin' down the street, we're lookin' for a bash..."THE INJURY'S". Woke up this morning and 100 braincells called in sick. NHOBBD Rolling Stones SUPERNOVA "pool's in but the patio ain't dry" SO HUGE Weetanded. FHockey. Luv you HS & CSMTPKJECFCMB-MANS, MD Homeys - you guys are EXCELLENT! Catch ya later!

Emily Alison Barrett

Jessica L. Bernier

You'll leave the bad times way behind, nothing but good times on your mind... thanks to all of my friends EALKCCJN and Kelly, Missy, and for everything. Never forget Kelly "Go straight!" and M. Mazes with J.K., Missy (Ludwig), Cape '90 Kashar, Jenny (Smile) M,D,A,B I love you!

Let us stay young or let us live forever. We don't have the power but we never say never. - Prom '90, Hell night '88, Girls night out, 60 officer? Nah - Pressure build up, skiing '90, B.F.F. K,A,L,L,A,J,S,T! Fall down stairs much? Barry mobile, 3 inches? 1437 Martin & Ted! M,D & C I.L.Y.

Larissa Mae Barry

Melissa King Bertoni

Thanks Mom and Dad for all the Love and Support you have given me. Love you always! Good luck Class of '91.

Chuck, I can't write it. Delo, that meat thermometer? I hate when that happens. Kano - power class mornings, they were great. Glenn dude - Friends stick together, I won't forget it. The Ricksters and of course Rye Guy. Double tube!! J. my boy Lee, Cosies Vas tu faire footre. Matt - Em kill!

John Phillip Bondlow

Leanne F. Bradley

"Time goes by quickly, so make the best of each day." Soccer capt. #15. One between half-backs activate. . . Track, 4-14. Thank you friends and everybody for fun times and good memories! Good luck class of 1991! I love you Mom, Dad, Steve, and M.+C.

FB#5. Steve-SGBDL. CAMPING - WHERE'S JARRETT? TILLY DOWNHILL. B3L. GLENN ISJHF.N+B. LZVH 4IBM. Charlie-it was you. Dan are you o.k.? Who '89. Hit it Eddie. Easy RYGUY! GNU - I'm so. Samoset - KANO. Cosey's. Thorogads. BONDO. THORNY - Let's give Strebes a call. Does anybody remember
laughter? Thanxs M & D.8

Chad Borden

Robyn Margaret Breen

Kristen - T.A. Freshmen! "My trashcan", Flowers in upside down vase of peanut butter...SAS - Key West, Margo 'n' Lucille...Laura - Condo?? Vineyard, "kinky"...Reggae, Bowl Dance... Katie - Ayuma(4), TOONCES, "Be a hippie", seaweed?...Thanks 4 great times! - Beth, Maegan, Jen, Alison, Todd, Kellee, J.O., J.S., G.L., A.P., J.T., J.F., C.T. ... M,D,K,R + C!

Mexican -OLE! Plant- I'll ask directions! Who '89; Thorogoods; WILL'S INN- Donuts+ Dry, Where's J.L.? Bordonha-has (I still don't think so), X.C., Woops. ". . . so I said goodbye to all my friends and packed my hopes inside a matchbox 'cause I know IT'S TIME TO FLY!!"

Charles Bornheimer

Jessica A. Cadogan

And the goodbyes make the journey harder yet. Thanx for the memories S,J,J,M,T,B - Girls nite out. PC 1437...4/2/89, 6/10/95. Ruthie - Snickle fritz Trabura, (C.S.), 5 musketeers always. TAR, ROCKY. SPBF7 - thanx for everything! 7/10/88 smeg, D.T. Joey, Ruthie, Rudy ... FUZZIES! FYYOMAB! M.S. - THE MUD. Summer 89-90. BEACH BUMS! Thanx M,B, J,J,D. I LOVE YOU.

Soccer #44. Track. Dozer. Ignant. Arg?! 12:24 on cable. Saquish stuck. P.Q.#17 . FUBAR. . . . Friends forever E,K,A,M, J,N, J,H, . Ski trip 01/22/89 "It's hard to choose the right thing, so choose wisely." "I never thought what would once make me cry would now make me laugh." I L Y Mom, Dad & Susan.

Christine Boulanger

Suzanne M. Caglarcan

irls X- Country #1! "Baby we were born to un" Thanks to a great coach; Mr. Dunn! Thanks Mrs. Gouzoules, you're the best!!! Annie Was Great! Lots of fun: J.H. Les Miserables #1. Tuckerman's Ravine '89, '90, Mt. Washing- ton! Prom 1990, Bear Marples, Paris. Thanks Mom & Dad Love You Lots. CLASS OF 1991 RULES!

Kelly A. Canney

Brian P. Casey

I've got a Titan, Bud, Four aces, and one nder the table!" 15 at Pizzafest. 5:45 A.M. ockey practices are hell. Baseball #27 lockey #24. The Golden Nugget (RIP) Al Sundy. M.W. stop looking at cat, oreo's, the stopped calling m, Go Bruins! Cheers. Iad Kispy, Casey Kid. Thanx. School rots.

Missy, Kelly, Em, Jess, Christine, Kristen, Ang, Jen, Liz, Dave- it's been real! Prom '90 6 9 90, we Hosa! Poison. BS. Are you bobo? D.L. '86, H1H2O. Cape '90. Kasbar. S. Bridge. Ludwig Mis- 3r's, Dig if you will! Guys- Thanx for everything. Mom + Dad- ILY.

Alyssa M. Caplice

Jessica Cassara

Many dreams come true, some have silver linings- Led Zeppelin. -Hey P.D.F.A., Love you all! All I'm askin' is for a little RE-SPECT! -Wait! I don't get it.- Can someone PLEASE get me some chocolate?!

James Carreiro

Jenny E. Chandler

We've come so far so fast. Spaztics. GIRLS NIGHT OUT! Reggae's. Dumpster- J.F. Brent's . Beach. Ned Needlelender! Maz's-phew! J.O's-barn. M&M's. "Dude-are you serious?" Roosky=467. B-S-W Window-crash-oops! Thanx 4 everything guys! Mike 1437. Luv Ya Mom & Seth!

Friends forever L.B, K.L,A.D, L.W, T.S, J.M...L.B's donuts in the lot. Clothing with K, "Girls", T-tops and T. L.B. learning stick shift... never again! G.N.O.- maybe next time. 143 John. Love you Mom and Dad.

Laura Renee Casagrande

Laura Christo

To your common sense firm arguments I won't listen to your voice of reason trying to change my mind. I mind my feelings and not your words. P.D. F.A. : Ari, Addy, éé, Sar, Humpus, Shotgun, Sampuka, UZ, Rolling Stones, Memorial Day's-Sorry Zi, Lost at Clapton, 3P's, Thanx Mom and Dad

$$$$$$$$$

Matthew D. Christo

Cristin Lee Connelly

"I've conquered my past, my future is here at last, I stand at the entrance to a new world"-U2. Kayla, Sheryl, Sherre, Magana, Bean & Class of '91 - Will miss you all!...Fiesta on Wheels...The Squeeler ...Grandma's house...Reggae Rainsplash... post prom '90...Saquish 7-4-90...Good luck MM &M...thanx M&D.

Resolution and Independence. "It seems, again, that it is time to learn, in this untiring, crumbling place of growth." I remember you. "My mind is intact, but the shapes of the world change." HEY! That's bad for the environment! Thx M,J,C,P & F's "In the mirror of my soul...I've looked my last on youth."

Johanna Susan Ciccarelli

Lauren Ann Conway

Swim Team, Rob Base, swim the distance, convo's w/ Nic Juan Valdez! Never got caught J. 26 cops! Connect the dots! Good friends are friends forever! Thanx K.T. & Tito, Amy, Rox (pictionary), Christen, Rye Guy. CL U of SJ. I Love You Mom & Dad & Dave. Thanks for putting up with me - Mom?

G'day! Thanks to all at Duxbury High who made this year so memorable "No bird soars too high, if he soars with his own wings." Congratulations Class of '91. We have always got the future so never forget your past. All my love to Mum, Dad, Stacy Robert and Dana.

Julian B. Cofield

Cathie Michelle Cooper

Cooper/ Kearney/ Curtin - Missy. Brant Rock Open. Cape. Ozie's Bar... w/chain saw. Shadies. Jackson/Lovering Kane against all odds. Beach funnel. Fishbowl BF. Reggae. Dirt road L+J. Burkes. Are you scared. Air head. Don't touch Z28. ILU Joey HA! BH nights. Thanx Mom, Dad, Marfie ILU.

Later DHS - remember the god times, parties, classic s. bashes/Cosies, Tael's, Brenton's, Pen-is's, Rye guy's, Gnu's and the igloo. Sleeping in B.Q. Thorny's 360 Slam. Leo's "Sullivan". Kevin Anderson and John Parker (A.K.A-J.L.)=R. G & Ranch House. "It takes two." Chester Graves-Ezra Brooks. Budland. Sara "I can see the air, "Great Pumpkin". Neon/Shmelleher. Keene State-golf-nine holes F.A.H/Q! Thanx Mom & Bob.

Sean Colclough

Dan Cosgrove

Ryan, Hitchi, Gnu, Chris, John, Dan, Scott, Ambassador, Steve, Charlie, Glenn, Bordo, Tom, Brit/Ryan Stones '89/ Sammy Cheers/ Matt give back the jacket/ SNL/ HJ/ Party house New Years/ Guys its almost over/ Kaneo its snowing/ John I-me/ Eric look in the pool/ Bordo, Ryan, Gnu, Cokey Ha Ha/

Chris "Dieter", "Shanu" Gnu, Rye "Sorry about the stairs", Kano "Glad you had to clean it up", Hitchi "S-happens", Eyes "Tab $400.00 plus, Bordo, STEVEN, John, Glen, Scottie, Britton, Dan, Paqui, Tommy, Bill, Ambassador, "Sammy", Stones '89, Party house, Hojo's, Cheers, SNL, Cokey, Rye Bordo Ha Ha's, Thanx Mom and Nan.

David Cosgrove

Bill DeLorenzo

Football and Baseball, From the tackle box, "I'll make you famous", Seventh inning stogies at fenway, Petro - Go On..., Save yourselves!, UPS - The last mocha!, GNU - Ha! Ha!, Thanx Mom, Dad, G, D, F. Yeah Boyee! That's the news and I am outta here!

Hi, my name is Bri. You'll probably find me skating my ramp with Dom, Scott, and Corey, or in the local Tedeschi getting a Slush Puppie. If not, I'll be on the back of "Bed Bugs". If you don't get it, don't worry about it.

Brian Crumlish

Peter J. Delprete

Hockey & X-C capt. Reg Camp. May 12 - Cop! Cape, N.H., - Cool. Funspot wiers. Festiva. Where's the party? MM, CH, GD, JL, PJ, SV, DH, GL, LG, NP, - Good luck. NICOLE YOU'RE THE BEST THING THAT EVER HAPPENED TO ME - I'LL ALWAYS LOVE YOU! Prom "90". Summer nights. Dad & Mom & David & Christina & Jodi & Marie (I miss you) - I Love You All. Special thanks to MOM & DAD. You're the best. See ya!! Smile. Ka Ka!!! Hockey #11 - stiff.

"We are the children our parents warned us about"- Modern English PSA SMR 89 &90- SHFIELD- Coopie, Kearney, Curtin. Brant Rock open-we won. Car # 173 w/bets + C.P.- Busted. Lovey+ Jackson+Kane-release me. Burkes, Cape, Hampton. (FLWR WK. 195 H.G) Fishbowl V.W. Reuben, Wads, Featha, Rugrats +Beavas. Petrillo-say,sware to god. Z28-finally mine-thanx Derek" thiven+Chandla! Cufew Smufew. ILU Ma, Pa,+Chris!

Amy Elizabeth Curtin

Greg Dorn

HEY MOE!! Gimme' some drinkage, I gotta crimson, mohawk, The Gunch, Budland, Weirdo Fest '90 I'm on FIRE! 2 LIVE, Shleppie, Hayward under porch, S.H.B. Bruins rule, going to GUAM! Nugget = R.I.P. Luv ya Queenie! "It's better to burn out, then to fade away." Def Leppard

"...and everything under the sun is in tune, but the sun is eclipsed by the moon." - Pink Floyd. S.K.L.L.T.J. Best Friends. Snap, Wing, Scramble. Feliz Navidad. Probadan's over Friday the 13th! Swim team #1. Girls Night Out. Oh so pretty. Super Woman? Oops - Velcro? 143 Michael Forever. 4/7/89. Thanks Mom, Dad, & Say.

Andrea Wheaton Daley

Kelly Marie Dowd

"It's the laughter we will remember whenever we remember the way we were." Missy, Lys, Em, Jess, Christine, D, L, K, D, P, J, C, L, D, L, - Never Lose you. Howch, ES=UD, Bobo?, Ludwig, Tokyo, por favor - that means please, "Misard" and "S. Masta" - friends forever. Jen, Colleen - Swirveaphobia, Keep smilin'. Thanks Mom, Dad, Kim, Bri - ILY!

The 3 HOs; Cabs empty; Spinning; Where's my car; no biking @ 4 am; Cure '89; LAGNAF; Hipocrits; Fromunda; Where's Bud land; Squeeze; Superman; Thanks SK and Goony for Homecoming '88 at Stearnsy's!; Track, soccer #1, Thanks Joe; Thanks Mom, Dad, Jeff, & Bucky, Luv ya; 143 Sheryl 4-EVER.

Andy R. Downin

Emily Anne Duff

"So I'm packing my bags for a Misty Mountain" Donde Fluff, Duck, Dozer, Ignant, Pea brain are you BOBO?, MAD, Blondie, Angie WEAVE! B.D KANE C.A.H.Y.S, BETTY, PQ 17, Bull Sh..! W.C's 6/9/90, Cheesecake, Boston, Lowell, Kasbah, 824-LFE, wild THANG, INXS, Hello EZ, NO,NO,YES, HUUA, FUBAR, Moira Jen Liz-Thanx 4 Love + Laughs Thanks Mom

Lys, S.Masta, Em, Stine, Jess, I'll driva, Lizard, Cart, Kristen, & Adrienne!! R.U. Bobo? DUDE!! Ludwig! Hawch (smell), Mr.L, Juan, Cape 90' (S. Bridge) (F). Dig If U Will..., 3T's, My I'll F.Loop (sa) D.C.86s' (BigMac), Jess Quick my bladder!! Great Fall of 89! ES=UD! L+K (BFF) Thanx M+D ILU, Goodluck Jimmy!!!

Melissa A. Doyle

Nichole G. DuPuy

Swimming 1990-a new generation is born! Wong tong soup and Amys exuberant cries of relief. States 88. CNA-an innocent man, bare left-right frog. Aimee, what can I say I'm still laughing!! NERNIE!! Hey Rambo-snort snort, Here's to the younger years! Thanx M+D, ILY-Cheers eh?

Joanne Drinkwater

Laura Jo Dwyer

Holymammy! "The Bowl Dance" Robyn-Condo? K.L.B.F.F! Yellow Truck, Tea party, A,W,N,J Thanx for all the memories! Cake-Pie! Meredeth F.F! H.F-Nick? Fwa! J.C Love Ya'-Australia? SUTiLa Best Friends Forever! Mom your the best, I Love you! Goodluck class of 91'! Keep Smilin'!!

Steve Dudash

Robert F. Ebert

TAKE YOUR TIME, DON'T LIVE TOO FAST, TROUBLES WILL COME, THEY WILL PASS... YOU'LL FIND LOVE; AND DON'T FORGET SON, THERE IS SOMEONE, UP ABOVE. - LYNYRD SKYNYRD

Ryan Felts

Robert P. Foley

ast class of Sci-Sully, 87-88. FXBRO. Stad. ect. 320 RW. 9 sts. 12+13 The Blazers in 89- Grt. Ones! Class of Umbagog '90. Don't be 'ust another brick in the wall" If I'm not omfortably numb, I'll see ya' on the dark de of the moon, Later DHS. R.F.

Well guys have fun with the changes. Italy has changes too. Like school 8:30-1:30, and what's illegal here is legal in Italy. Good Luck with the changes. Good Luck with soccer, wrestling and the rest of them!

Bob Fitzgerald

Brent Forrest

Flower Week 195 HG! Ranch House, Tales 7/7, The dead, Budland, No Hat on the bed, Keene State, Max Creek, Rhode Island, "One for the road", Last night of summer 1990, KB=ID.

It's off to the world of special effects... "Well they say the sky's the limit and to me that's really true But my friends you have seen nothin' Just wait till I get through.."- Michael Jackson

Lori M. Flockton

Sarah Forrest

Long you live and high you fly, Smiles you'll give and tears you'll cry, All you touch and all you see is all your life will ever be.- Floyd. A&L- Berlin Wall, *Murf* A! a memory for everything! Larisa- Quantum Shwanum. Ellen- Levee N. Hahu-WOW! Sh, JU ,-K.H.

THE GREAT EIGHT, DUDE!!, Jess/Sara fuzzies, Flower week 197 HG, DOCK, TALES 7/7, Cure, REM, ORPHEUM, JON'S, Someday Cathy, BUDLAND, FISH BOWL VW Jon "OH,OK", Porch, Wadsie + Robyn + Laura = WEIRD BA RUN, PORCH, LOVE + THANKS M/D + BROS. Brooke, nothing but love & memories, I went away alone with nothing left but FAITH! peace FAH-Q

Joe Foley

Heather Brooke Foster

Soccer #11- Stine, SUDAY RIVA=360. Reubs, SAS-Snal Got Your Tongue? T.N.W.B. Rebels w/o cause. Summer 90', Shimiguy- you're shoe? Mags, Chucky! 4:00 a.m. Kawabunga + Aimer=Piano Bench. Wheelchair. FWA-Nick? Bankynoshnay. Jon on the hood!! JJ=S Serial #? DiDog! M.C. FRIENDS FOREVER! ILU M+D. THANKS GUYS; I L U ALL!!

Football, Wrestling, Illegal Pandemonium, Mitchisize, Thanx Brother, My Wall! John EM KCIL, Bordo Benders, Pasta w/ Jack and Marie, Samosett, Lumpen at Ry's completely no AHHS! COLLEGE HAMMER! Winter at the Cosy's. Gnu-Ha-Ha's, Alright, MARTHA. Thanx for everything guys. I love ya Mom and Dad.

Glenn Michael Frazier

Brian Gale

You got a warrant, I guess you're gonna come in-Grateful Dead -Reference to my future life? You're swell Mom & Dad-really Thanks everyone-NOT! KIDDING! Nuns disagree with me. Minds gone blank. Bye!

We have completed our quest for the Holy Grail. Psycho-Air. Everyone has a little bit of healthiness in them. It was a dream of extraordinary magnitude. Skimmin '90. Dave, watch out there might be cops on this street. "Well you don't have to yell." Crackle, crackle, yup it's clean (enough).

Tim Furmaniak

Stephen P. Garrett

Gracias! Gracias! Gracias! Gracias! Phil my boy y Sancho. HHG. Bordon Benders/ Loft. Gnu Ha-Ha Promoter. Knee-pad. All right Pescarrrrino! Break for Fran! Craziah! Ry-boy hahas. Thanx brother! Don't peel the banana! Slurpee & three zingers. Naples classics! Holy spicole! Taell Hoop. Shred up @ Smilty's Jr. Upham, Keys! Holy dred/Ahhhh! Football #84. Pro bowls qquershh. Thanx M+D+P

Go Ahead bite the Big Apple, don't mind the maggots-Rolling Stones Just give me five minutes. This is the B...est I have ever been. Memory road to all; love adsis. B-fest "89". Thanks mom for being there. Mom, Ariel, Snick, Dylan, Dad, I love you all.

Adriane E. Gainer

Eric J. Gaynor

"Hope to the end"-St. Peter
"Easy is the descent to Hell; night and day the gates stand open; but to reclimb the slope, and escape to the outer air, this indeed is a task"-Virgil
Bye DHS, Thanks everyone!

Hey Ethee, Sar, Wawa, Adsis, Ramble on and sing your song, Otay? Laura, where's my purse? It's all right as long as you live the life you please! T.W. Hochamagocha, Forever! Wait, how many calories does a cigarette have? Love you Zye, Dad, Nicky, and Dilly. Mom,Thanks for understanding.

Ariel E. Gainer

Catherine E. Ghiorse

Powers-Colby, U-Mass, St. Patrick's Day, Cape Weekend, Mooo, I'll miss you next year. Lauren-We've been through good and bad but the good stands out. Slider, Nangle-today's Friday...Amy, another excellent summer at the Cape. Thanx Jane + Dad 2. I Love ya Mom + Dad + Gidge.

HHH! Hockey capt. #25, The "video", JAN, Great Pumpkin, Beads Scene, Sean in BQ, It Takes Two, $689 J, C, B. Neon/Shmellaher, Bunch, Drinkage, Leo's=Sullivan, RD's, Fire!, Golden Rings, Pep Party Broom Man, Bomber", $400 Fireworks in Hicks Jeepter, SL's C, J, S, L. Sarah I'll love you forever. Thanx M+D+L

Charles C. Gilbert

Andrew J. Grim

soul in tension that's learning to fly condition grounded but determined to try can't keep my eyes from the circling skies tongue tied and twisted an earth bound misfit, Pink Floyd I LOVE YOU MAURA, forever, I PROMISE! Bye everyone, especially my freshman brother Nat. Shmeg and "Dad"

"Ice, your only rivers run cold."-U2 (the unforgettable fine) Chile '89. Florida for Spring Break. "should we lock the Haitians in the shed?" R.E.M. Sept. 16, 1989- Thanks and Love to everyone- #12 as long as the snow will fall, we will ski. Love to J.K.! J.I. Best Friends!

Dean R. Goldstein

Shannon R. Hall

"Each moment of the year has its own beauty, a picture which was never seen before and which shall be seen again" RWE. Amy you pinhead! Nichole, bear club twins 4 ever. S.T. "We are the champions" CAARG "You think too much" -Billy J. Duck!! Thanx M+D, J+M- Seagulls!!

"Understand that change begins with the individual"-R.E.M. Ducks from Duxbury- Ignant Christene, Kelly, Kristen, Court, Miss, Alys, Adrienne, Kris, Rox, Chuck + Dave- GL2U. Reggaefest? Cape '90. Hello- E-Z? Em +Liz-BFF. No, no, yes! Graduation '90 night. R.E.M. '89 Liz? ...of Miami. CHEESECAKE! Thanx M+D+BEC. I love you Keith.

Jenifer Lyn Gray

Janine Healey

Friendship to me is worth an eternity; there will always be one, unique, special person- a best friend, Christine, I thanku for being my best friend. I cherish our friendship with my heart. I.L.U. Fack! Firaaabird! You-poopon! The dink! Murdog, Scamdog, Cath, Rul-Doho! Erin- specialbf Lady DI! COLIN!

"We always have time on our sides, and now its fading fast, every second, every moment. We've got to make it last."-OMD MEGS the hard times are over forever! I will be there whenever! Hey Mic! I LOVE YOU ANDY, forever, I PROMISE! Thanks Mom and Dad for everything.

Maura Beth Griffin

Melissa R. Heath

Amy-P.M., D.D. Jenn, Michelle. Katy- Blind date=something special. Lucinda-Florida, I have a vision, MAT 4-EVER, Prom 89' and 90'= memories. Gina-Humarock, S. M., Kimballs, hospital with (A+S+G+E+R+M), sheep, grettal FRIENDS FOREVER Mom- you're the best, I love you. Rich- I love you..... always-June 1990-Just you and I.

John Heffernan

"Get your handful of rememberance, for you to sprinkle through your life."-Ian McCulluch. "Get your feet on the table." R.J. is your car fixed yet? Who? Studly or Maggot Remember F.L., P.D.B., C., T.R., M., T.P., "Now Kids..." "A+Darn" can you find my house? Another Day... Thanx M,M,S + D, T, S ! SEE YA!

Melissa M. Herren

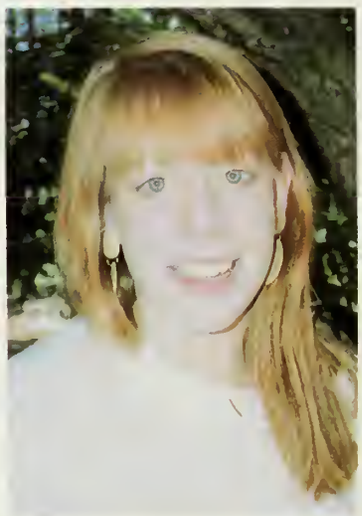

If dreams and memories sometimes get confused, that's as it should be. Sunsplash 90!! Under the porch?? 4 yrs. of hockey...not enough. Can I see your license? Me and MOE beachin' it. Good Times- Sara, Karen, Baby, MOE, MAGS, Stiff, Coleen, G.L., J.V., R.P., J.O. THANKS MOM AND DAD!!!

Colin J. Heward

The Great 8! The Great Pumpkin, BA's bob for Peels, Old faithful,Thorne center council! 7/3/90 where's my barrel? Bimbos I found another one! D.Y.C. Brentons, the great escape. Don't go back to Cheshire. B.K. hang 10, Keene State Golf 9 holes Tale's 7/7! M&D LOVE YA AND THANKS FOR ALL YOUR SUPPORT! .....FAH-Q!!

Douglas W. Hick

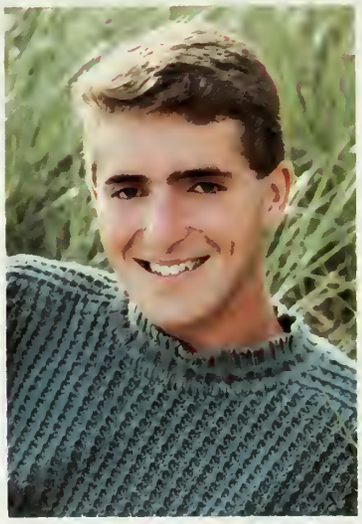

Martin J. Hillary

Matthew S. Hitchins

Football '90 #32, Hey John, EMKCIL, Thanks Brother, Ry's Room, Samoset, GNU HaHa, Where's my red wagon? Moon light motorcycle rides with Dave. Summer of '90. What a summer. CRASH, thanks Guys, Ry, Dave, GNU, Chris, John, the twins, The Long Winter at Cosgroves, Thanks MOM.

Christopher John Hojlo

X-C, Capt., The Battle Wagon: get out and push. Plant 7/10/90. J.B's : "The 4 H's." "J. Bonham- Mobey Dick." P.O.C-Reeow (?) Thanks Mom &Dad & Family.

Patrick J. Hojlo

The Bomber- "get that *!?$ thing outa the road" - RIP- 10/31/89-Dumb, Dumb, Dumb EGGIE is born. Tennis State Champs 1990 #1. Thanks Mom, Dad, Dave,Trish, Terri, Jeff, and Chris..... Remember.....The Best is Yet To Come.

Cheeks! Liz, Lys, Kristen,Duckling, Court, Jen, Miss, Kelly & Jess. Bloody Mama! Hit the floor fatso! Troll! You know you love it! Hair weave! H2O & Hydrogen. My name is Angela. EEEP, Lisa!! Is she dead? Jefe Jordie K! Deb-NK Party? PARKA-MARKA!!! Thanks Mom, Dad, Paul & Jen!! PRAY!

Adrienne E. Hynek

Robin Marie Johnson

Finally made it! M.H. remember 10+11 English! Get your feet on the table, A ++, darn, chemistry brain, AP Bio. Remember heathook, clumpy, studly...1969 Mustang March I, The car is running. The wild boar. I love you Chip. Thanks Mom. I love you.

I said it before and I'll say it again, Life moves pretty fast, If you don't stop and look around once in a while you could miss it! FBDO. Tim, Give me the regulator! Dive '90. Truckster. 'BRU is rotting. Titans, Dry MUD. Blazers
RULE! Thanks Mom, Dad, Drew and Sarah.

David Irving

Larisa Joanne Johnston

Every day's a new day, that's what I've been told, try to hold your head high, the world runs hot and cold, It's hard to follow footprints in the shifting sand! -A 2mmtrmb-PSN...crash/a and s Berlin Wall, *Sarah quantum schwanum* thanks Jessi, I Luv ya MDJMLH

Socrates said "No man is ever truly free" Socrates never skied. Boca-Spring break '90. R+P/weasel. "The Monarch"/Soph ski trip/"Pong"-studmuffin/leather pads/summer concerts-REM, INXS,ZM,DM,SM, B52's,Cure,Idol. Dean-best of times. Thanks Mum, dad and Taryn. Jess- you are the everything.

Jason S. Isherwood

Amy Joyce

Liz Mi Mejor Amiga JSC we failed. Bovin Smitty, Em Filo mene Kiki Bobo! Martin (CJ). Kristen, Adrienne JB Never forget the good times. Don't think about tomorrow until you've figured out today. I L.Y. Peter thanks for being there. Hang in there Bud and Trish the rides almost over, Love you.

Courtney Johnson

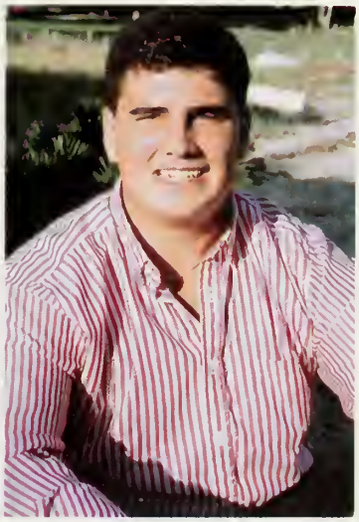

David G. Kane

Football 90 #66, party Samoset-Ry's Room/ Ramble on. Thanx crash queen+Matt drive much! thanks Ry, Matt, GNU, Stein, John B, Dan+p-boy. And the chicks Alyssia, Liz, Kelly, Court, Kristen, Sheryl+Mik (Dawn) and always EM. It's been fun. Phone all hours. Bordo lets do more GNU. HAHA thx M+D+S+H.

Sail on silver girl, sail on by, your time has come to shine, all your dreams are on their way... Gymnastics '88 SSL Champs. Bone, Bean-Boston Pizza on the rocks. Bean TBOT-NO STOPS WE'RE DOOMED!!! COLLEEN E.O.I. Thanks for everything . I love you Dad+Wendy Good Luck B,M,S.

Jennifer A. Katz

Kristen Anne Kiklis

Em, Liz, Ang, Jen, Alys,Court, Miss, Kel, Christine, Jess, Dave- we made it. DM wind, Bloddy mamma. Troll! Donde? I don't know where but it's here! Fluff- I want jelly. I.D.K.A.T.N.! Cheek 824LFE Hosa! Is she dead? N.Y.'S, U.K.U.L.I. Cape 90' R.U.M.A.M? Thanx M+D- I love U-Mike.

Coopie, Curtin, Shfield, Eric's, party 89'- "Why is everyone running?" Lovy, Jackson, Kane. Aims"Where are you sleeping tonight?" Quincy 89', motel rooms, Jeno-"Hey Baby", Don't know what you've got til it's gone. Carolyn, Bets, Amy-Hampton Beach- I didn't kill you! Aim, I'll always be here for you. Thanx Mom and Dad, Love ya.

Marie Kearney

Elif Kizilkaya

I wanna thank everybody, especially my family, GAMMONS, since they became my real family here. I always wondered how will it be to have brothers but I don't anymore. I love all of you. I'm happy to be here and to be with friends from DHS. Once a friend, always a friend.

GREAT 8, BA run. Someone's coming (collision) Jon, the flower pot! SLAM! $689 J,C,B. Keene State, nine holes S,D. ALI R.E.M. 89' "you are the EVERYTHING" With me FOREVER!! Budland (scream) D+D R.G. Which car S.M.? Exactly K.O! Thanks for the help on English exam 89'. Love you and thanks for everything Mom, Dad,S,K,M,J,B. FAH-Q

Brian P. Kelleher

Kristen Anne Lagerstedt

AD,LB,JM, LC,TS, LW, Coll K., A's baster, Jon's boat i&o of water, Oh so pretty, Mike and Stacey, 68 Firebird-I love you CHRIS, wait for me, Your Love Is My Life-Billy Squier-thanks Mom and Dad for being there, Now I'm off.

The good memories last forever-Hey Mister! Mr.Bullhorn;Bermuda- Joho, Cheeks, Rouski; Skiing -Little Morsel;Reggae Sunsplash 89';Ruthie-"Bonzi's Fast" Flotsem-Jetsom; Tennis '88-'91;FRFLD- what's in your pocket? Arrr,Arrr-Drink! GIRLS NIGHT OUT! Thanks J,J,S,M,J,B,S,K-Never Forget the Good Times! Love Ya Mom, Dad and Jack.

Tabitha M. Kent

Roger H. LaGreca

"We are the music makers, And we are th dreamers of dreams, Wandering by lone se breakers, And sitting by desolate stream World-losers and World-foresakers o whom the pale moon gleams, Yet we are th movers and the shakers of the world fo ever, it seems." Thanks Mom & Dad...Oh by Bette!!

Kristian LaGue

Jason Levine

S an stole my lunch money, which one of y got it!

Ree Ray WAZZ UPP?? Sundays at Kingsbury. Pep Party-brooman! deceased baby Buick. Full moon on tramp. Hellride "Sand, Sand..." Lincoln Field. DOEE OOOHH! Sara "I can see the air," Wounded knee, Icecubes, Kerri stargazing? Flower Week, 195, Hg $689 J<C<B budland. Attic. John Parker & Kevin Anderson(AKA-SC)=RG & Ranch House. Truck 89. Sean B>Q> "It takes two" Thorney 360 slam. R.D's Great Pumkin. CHECKS! Fah-Q! Thanks M & D.

Jason Laramee

Geoff Lister

Yeah Boyee... "Mugsy." Animal. Wrestling (82 lbs). O-No-Lean. Mayc STOP! "Classic." Farvergnugen- Gnuhaha- 13- "Two Real Treats Please" Nantucket...Uhhggg (Thanks Mrs.H). Crimson - Borden's Benders. NRB-Led Zep Delays! Delays! G.D. Delays! "Whats in a name?"- Good Luck Bri-Absolute Ahhhhhh! 43 MDJ Thanx for everything "We cannot just write off this final scene, take heed of the dream." -P. Floyd

"We always had time on our sides, Now it's fading fast, Every second, Every moment, We've gotta make it last." Karen, Greg, Cath, Mac, Bone, Colin, Cristin, Jen, Kel, Geoff-& anyone who made me smile-Thanx. Reggae, Bobseys, H.O.P., Prom 90-thanx B. Reverse Bone! EOI, Bonding,NISY, Now I know why. Mom, Dad, Keith, Den, Gram, Deb, Ter- I would be nothing w/o you.

Colleen Louise Lawrence

Chad O. Luce

DHS X-Country and basketball were great! #25. Cowboys and Hoyas are #1- Hey Al, Syracuse Sucks! Thanks Mom, Dad, Courtney, and John. Memories of PROVO and SCYBOY.

Football '90 #41, "I'm dreading", Gracias, Gracias, Gracias, to Chad and all my friends "I love you guys", Tribute: Wes, jumbo, Sly boy, + Joey. HHG, Camping classics, Wills Inn, Sorry Skeletor, Gnuhaha, Thanks Brother, Led Zep, Beatles, Stones, Coors, U2, Floyd. Thanks Mom + Dad for putting up with me. Llater Dude.

Jarrett P. Lee

Michaela Erin MacDonald

...and at my feet eternity draws ever sweeter plans for me... Cristin, Dave, Sherre, Ted - Thanks. DUDE- Straight up-pass your what? New years-um?! SHERYL- Hey Guys, Feel like a BMCHEW sittin SPREOT, Pasquel, Kayla don't jump!- flying purse, DATE SWEETHEART, Prks+Pts, MAC, B.D.- Don't breathe, SWINE MOAT- DOORBELL= BESTFRIENDS ALWAYS! Thanks Chris-STBWY. I Luv U Mom + Dad. Good Luck Leah and Mike!

Wasting away the moments that make up a dull day, My dull days are now over! The Atrium, Please don't tell us to die ma'am! Van Morrison- Please can we have just a few? Live for the summer! Thanx to all my friends. Ma, Davey, I Love Ya!

Diane M. MacNeil

Dennis Michael "Ace" Malo

Hey Spin "oof!", Jess "The little flower", Greg-"We're outta here, Orgy Residue!" Jenna "Thanx for being beautiful and there for me!" Jus "Wind beneath my wings!" Nic "Prom 90, best legal night of our lives!" Megan "Love is an eternity, WAIT!" Donna, Paul, Shane- "Thanx!" I Love You All!

"Time keeps on slipping into the future" - Steve Miller 89-90. Migs+ Di- Monet, Atrium "I'll have a..."AYAH! Coopa- Osbourne's bar, funnel- Wads, b.h. nights. Shadies! DD at RG. Dude!-Pass your what? Straight Up. Good Luck K.J. Heather- Scituate, New Years 89 + my sink. REM, Gap Time. Thanks everyone. ILU Mom, Dad, + Bri.

Paige J. Magner

Mark Manganello

It's annual time! Soccer #, Give me some drinkage too. The Gunch. G.L. you're not the master. Muppet and Horobel- you know who's #1. Hayward Von Hayward- under the porch- The Nugget R.I.P. Riverside- Springfield to Boston -Guam Station- Maglot Park- STG'S. What is a P.O.W.

Coll, Styn, Janine, Jul, Jess, my Bones!, Geoff, Colin, Den, MAC!! Everyone- thanks a bunch! Hey baby whats your sign? Gemini! Swim Team bud's gonna miss you guys! Greggles, NYE 89-90- Car horn?! -Fool In The Rain- Katie, no matter where we are you'll always be my best friend!

Catherine Rose Mahoney

Douglas B. McAloney

Jason G. Maiorano

Ellen McAloney

"Look at me now, I am back inside the ca travel in luxury a little celebration went touch too far."- R. Plant. Karen- sometime you just got to say what the ___. A, nex house over. Sarah Levee. Sue, ___ a skipp .Thanks Gram, Gramp, Doug. Dad, Ed- onl guys I really love.

nile there is time, let,s go out and feel ·cything. L,L,L,A,A,K,K,J,C,B,A, M,P, ·ls Nite Out, Hard Rock, "No, tell me here!" -K&L, T-Baster, R&J, Coolers and nes, B.B.D., Ski Free or Die, Ho-de-do, vimteam bus parties, Jon- Weeble- How-er far away I will always love you, Thanx om, Dad, Pat.

Jessica Marie Owens McCluskey

Scott R. Minoie

e ain't what we ought to be. We ain't what e could be. We ain't what we gonna be, but ank God we ain't what we was.
- Martin Luther King Jr.

B-Fest '89 "We play soccer?" Scituate- "Heather, wheres my shoe?" Di+Paige - Atrium "I'll have a..." K.J.- I owe ya! Soccer capt. '90- the best was yet to come. Thanks M.S. M,M,C,B,J,+Mom-I.L.Y.! Dad...'till we meet again...

Nancy E. McIssac

Robert T. Moffatt Jr.

"It's the end of the world as we know it, and I feel fine." Mags and Worbs you know who's the best. Russell hockey ski trip. Titans! 2-Live. Riverside '90 - Springfield to Boston, R.I.P. Nugget, name game, Captain , Casey, no church in morning ? Later much DHS !

Once upon a time...Budland, REM, Ice-cubes, Bordens, Reggae, Maniacs, wounded knee, I can see the air! Chad you were three hours late! 4th & 7th '90, Sunday Riva' Reubs, RG- Which car?! Van Morrison, New Years, Twinkie, Thanks everyone, I'll miss you guys!...The End

Sara H. McLellan

Sean P. Murphy

Duxbury - X- C, Wrestling, Track. . . Standish 4 hills, 25x25 S.P.S.R.,and84.6 disc. Jeff, Andy, Maura, Sean, Dave, Scott, all the best. Get into college Graduate & make mucho dinero . It's been real but not such a deal.We came and now we're gone. Thanks Mom & Dad. John Good Luck, Shaunna have a fun seven years of school.

Christopher J. Mercer

Laura C. Murray

Healey ! Wanna' get somethin' cold-n-creamy ? Oh yes ! Bad-a-Bing, Bad-a-Bong. I'll miss you, Babes/Christine, thanks for everything! Inside-out sweater lives on. Rte. 44 : " He's not following us." No more car parties! Go Buechs! / L.M. , N.R. , + T.F. , You're sisters, PUNS4-EVA. Ho! Dad, Mom, + Lynz, you're all I could ask for. . . thank you.

"So sad, so strange, the days that are no more." -Tennyson. Thanks DHS. "Lords of Pong", "Battle Paddle"; never forget it Ish. Dean for prez., the big H. "The Head" DYC next year ? Rand, Paul- "you're the worst." DM, INXS, DD, DL, IDOL. Thanks Mom, Dad, Keith, Tom, Dave and Mike; love you all.

Robert F. Murray

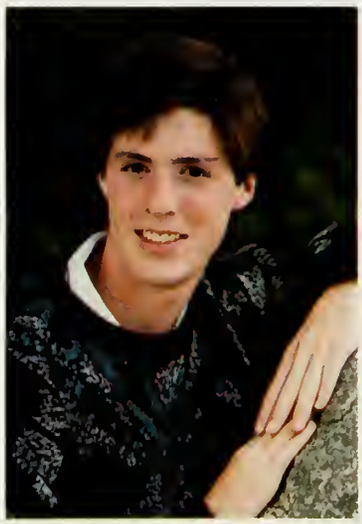

Jon M. Ochtera

The Great 8. I remember - REM - '89. Someone's coming (collision) Bri watch out for the SLAM! Flower week, 195, HG. Colby trips. Dead tour with weep. Boy's night out. Bud land. Pretzel, Party week. No hat on the bed. Shadies. Joe "Um, Okay." Mom, Dad, Stearnsy, who's barn. Harry's, 7/7. FAH-Q.

We're outta here! Whit-attawks or SKWATTA! Golf at 1:30 am N.H.-BUSTED! KT- What day is it? Steve-smile, Definitely! C.P. been in C.M.'s kitchen lately? 4th of July. J.K.J.N.W.C. - F.H.V.'s (still?) Jess-match-1 hole. Rox G.L. w/ Den! Thanx Mom and Dad, Kim. Good Luck Kerri. Ricky, Thanx for being there!

Kristin L. Nangle

Kerri L. O'Connell

What did you say you were doing? L.Y. Glenn! Captiva - Whit, "Are you just a bad driver?" -Ice Cubes, stargazing Jay? O-NO-MEMORIES Nicole! "Different is better" Yeah, whatever Bri- (9/21). Summer Buddies 90'. One up? One down? W.D.N.N.E. Christen! Salsa-Jess? Do U believe in ghosts? -Prom 90'- I.Y.E.A. -Thanks 4 the memories Scott- I.L.Y.- Mom I Luv You, Thanks! G.L. Jon...and in the end on dreams we will depend...(V.H.)

4BBONE-7 yrs. strong-AFRICAN FOOD-comfy grass-Officer El- Sal, NEVER FORGET!-Under the wheel-make like a tree-Love you Hig, COMW!-Bean-REGGAE-Drink and Drive-Aim, A.V.L., FF!-Bobsies-CHICKS DIG IT-Colin - STOP! -Cow in road-You 'ain't seen nothin' yet...Thanks for everything Ma, Dad, Dave!

Karen Beth Nelson

Whitney Marie Orwig

Memories FOREVER - Aim, Jenna, La, Nic: Y. truck, Bessie, "the video"(B&C), Saqulsh (tent)...and all the laughter...thank you. Captiva - canoe, Crosby, MMWHITJESS, bagle time. JR.SR.HKY game - UGH! Skwatta, Fld, hky, TRI.,Maddogs, E2194, F.H.V.'s?, Busted @ N.H.-Kris, $.25-Rox, 4/7/90, Delays! O-NO-Hair Kerri! Reecee's with gogie—sunsets—QUALITY TIME , Outrageous Dude-ditto always! Thanx Mom, Dad, Court,Ollie! Goodbye everyone-I hope all your dreams come true...

Dead tour me and Jonny O, BA - Run. Chad i you're making that echo, 226 miles to Plymouth, Say nothing go to sleep, Don't trip, "3 ho's", Cabs empty, 3 in 1 REM, Fah-Q, Cure '89, Flower week 195 H.G. 143 Julie 4-eva, Max Creek R.I., See ya weep. Thanks Dad, Heather, Tim, and the girls.

Jared D. Noonan

Julie Anne Osborne

THIS IS WHEN REAL LIFE BEGINS. LATA D.H.S.! Thanx and love to all my friends Michelle, Patty-N-Tim, Ryan, Red, BRION Vince, KRIS, SF, "Gainers", RB, EB Shimiguy, Kayla; Scott. PARTY ON! Specla Thanx to Mom, Dad, Ken, Wendy, and Gram N-Pop. I love you all!

?, thanx Mom, Dad, Lori. Bordonbender, moset, winter Cosey, Naples, Mithcher-e, 7th inning stretch stogies, I'm so, slur-ies all around, Cheers Classics, Water amage, Thanx Brother, warped wood, azy river, Red Wagon, BDK's Tent, The oof, S.N.L., What G- iorn, Two- Guy Disas-er, You're welcome Dan, Ahhhh!, Thanx uys.

Garrett "GNU" Overhiser

Adam Penni

ne GREAT 8. GRATEFUL DEAD, BUF-ALO; If I find him, I'll kill him; Budland; olby Trlps; severe inertia under the cabi-et; Orphlum REM89 I remember...? Steve's orch; BW3's Col.; 3rd & 4th at Saquish; arry's on the 7th; Royal Garden Which ur?; Jon's week ; Cpt. F on the 7th; FAH-Q ov ya Mom & Dad, Thanx! ROCK ON!!

A positive attitude is the key to success! Firebird-o-ya. Nothin' like havin' a but with Zep. Thanks to all my friends- Luv U all! Poops- couldn't have done it without you. Pep rally, battle wagon, Prom- oh sh_! Florida lion eyes, Plymouth motel, Sure Thing. See ya DHS- Love you Mom, Dad, and Marc.

Christine Loren Papajohn

Philip J. Pescarino

RAY-WAZZZUPPP??? Sunday's at Kingsbury. Pep party-broom man!Deceased Baby Buick. Full moon on tramp. Hellride "Sand, sand...."Lincoln Field.\ DOEEOOHH!! Milkweed, Ice Cubes, EWG 1, Far Fars-Beach. Strawberry Face: Olive Tree. Baby Blues. Valleyman! N.H. - Crayfish, Yea BOY! Burp and itchy nose. FMR and PB & J for HFS! 143 SRP - Hans & Frans don't forget Billy. We can do it! Feb. Va'ca' - Us 5 = 1= Us 4. Miss ya Dave. Thanks M & D. FAH-Q!

Gang at P.A.C.; We have a major water damage here; Cosey on the stairs, 440 home, SNL Dieters Dance Party, Arsenio Beckman; Annoying Man; Racket Ball A Contact Sport; Pizza and Pasta fest; "OH SHES Wounded"; Ryguy in Aruba; "Place in history SECURE...BYE."

John Paquette

Amy Petrillo

Marie, Sleep home ?! No, over here. S.R.R.F.P. BH, right? Cliffy! Beach.J.H.N. Please talk to me! Gas after 3:00? In the Jeep, Kane. Quincy, why so sick? That wasn't us! Curtin, Don't say both! The first day?! You drive. Karen. Miss Ya. Andi, we did that?! Julie & Catherine. #8 J.C. ALWAYS Marie Friends Forever. Thanx M.D.D.

Best of times: J,M,T,B,J,J, spaztics. Girls Nights Out. Rouski- Reggae '89-'90 Pep Rally '89- Absolutely! Tar- F.Y.Y.O. M.A.B.B.M.W. Summer 89-90 Beach Bums J.C.=B.F.F. J.F. & J.C. Fuzzies Tennis Snickle Fritz Trabuca Feb '89 C.S. Suburu 12/16/89 P.B.J. P.J. 6'26'89-? I'll remember you always, I'll miss you 1437! The 5 musketeers: Jess, P.J., Dave, Shawn, & Ruthie ALWAYS. Thanx Mom and Dad, I love you both.

Sarah Parrino

Nick Petronelli

Football #55, Baseball #22....Been real! "Pictures of Nicky".....SHUT UP GUYS!!" "I ate the sand box" Hey Delo!, save yourself....before it's too late! If U know what I meeen! Sheryl, don't call me N.W. and no you can't holdit.....So far so good! Everybody, good luck!! OH yeah, THANX BROTHER.

K.S' - M.H. - Aimer - R.M. - J.M. - E.P. - A.W.- R.F. -P.K.- Friends forever,Hawthorn Inn, Canada, Captiva, Don't slap me, I'm not drunk -I have a vision of something round, Aim- How's that gin. October 28th +forever. I love you Maty, Forever young. I love you Mom. I miss you Dad forever.

Lucinda M. Phillips

Jeffrey D. Pugmire

Football 61!, triples, mitchersize-it's been rockin'-thanks guys! Bye-bye Duxbury High, I'm outta here! Teresa-have fun next year! Mary lynn, You're the greatest, I love you! Just remember, wherever you go, there you will always be. Mom & Dad, thanks for sticking with me. I'll always love you!

Class of '91 - Football #46 - Mom, Dad & Becky - I made it - Later DHS - Blazers - The B's - Areosmith '90 - Jeep - Saturday Night Pool-Skiing - Bone.

Thomas B. Pierce, Jr.

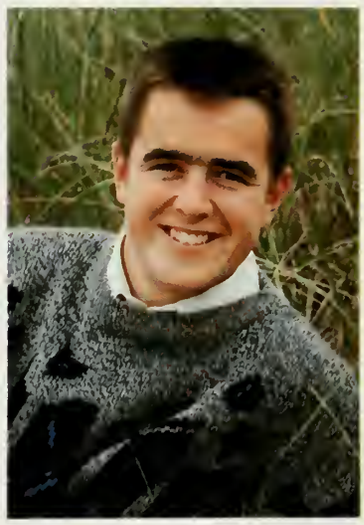

Erica Deana Putnam

It's a cruel, crazy, beautiful world. (A.W., L.P.,S.R.,C.R.,C.Z.,K.S., K.L., B.L.,R.M.,M.H.,) Friends always. Mom, Dad, Andrew, love you; Sarah, Nantucket, A & P, B.L.D.L., Yet! FWDing airborne, Colleèn buckle that belt, we'll be there on time, Anna, you're the greatest, take the shortcut, LU you crazy girl, POLICE "So lonely"-Sting, Just do it, Aye-ya-ya! Where?!Later, DHS.

Lata DHS,!! I'm gonna miss U guys - C.P., K.N., W.O., S.T.,J.G., K.O. -It's been a blast!! Den, Thanx for all the good times, Love you always. S.T. You'll be my best friend forever. Mom, Dad Thanx, I never could have done it w/out your support. I love you.

Roxanne Post

Colleen Marie Rafferty

Don't stop thinking about tomorrow, It'll soon be here, Yesterdays gone, Yesterdays gone! Laurel, Erica, Sarah, Kristina (bean), Laura, Katie and Ryan - Thanks for being there for me. I love you Mom, Dad and Mike!

Lata - D.H.S. - Rox - V.A./H.H. & D.M.,\ KT. - through hell & back & cows, Ker- from hibernating to graduating, Kris - S + R + A + S - What should we do? Jack- this isn't good, Lakes - the fan & Brian - Not/so, Kev.- Geek. "Randy", 4th of July, St. P's Day. Thanx. J.B., T.M., K.D., J.G., W.O., J.S., T.B. & everyone. F.I. - Good Luck, Scotty - Never Say Goodbye. Love ya M., D. & M.

Christen Powers

Sarah Hammond Reed

How can we be in if there is no outside? Jouse, Addie, Arey, Vav... Hey Wha'sup? Memorial Day Weekend twice! JAH Summer '89. The 3 ps. Humpus. Guest House. McSTOP. This stuff must be laced. Fishbowl The Subaru The Stones and bones. Thanx Mom, Dad, Mary, Brett. But especially the PDFA.

hanks Mom and Dad, Love ya. "1991" ness what guys. "Time to put up the scaf- lding" " Never take on seven guys when u're only packing a 6 ooter."

Mike Reiman

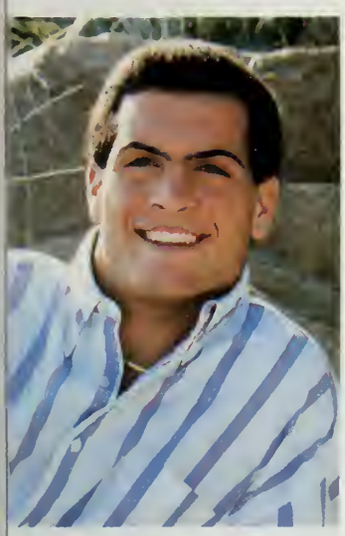

Stephen Rogers

e Great 8 - T -trips, the Orpheum, the mmon, and Great Woods.Steamboat -BW- Africa in Bermuda, Sunday River after ny's, B.A. Run, Adam - New Years 89 and Cookie Jar. DYC trips, Joey - "We better :....Well, Alright", Prom Morning 90. anks for everything Mom and Dad. Love ays. See Ya!

"Gentlemen, you are about to enter the most fascinating sphere of police work, the world of Forensic Medicine." I am the man from Nantucket. Love you Ma, Dad, Erica, and Tovah, From the Chimp. "Do it the way you oughta, always add the acid to the water."

Jeremy M. Rich

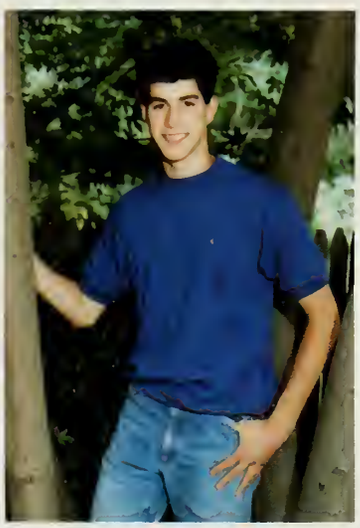

Matthew W. Russell

Browns in '92, the truckster is a heck of a vehicle and engine is NOT small. Lucy and Tenney are scared of me and Spinns, and have been ducking our game for months. Browns in '93. And Bob, I was stepping on the brake, not the accelerator.

With the background fading, out of focus, and the pictures changing, every moment; Our destination - We don't know it....???? E.P. - Nantucket Outing: 7/29/90; Newport Excursion: 8/12/90; 4WDing - Airborne! A.D. - ORC 88 + 89!. B.W.H. - PG adventures - summers 89 + 90. Also C.,T., + S-I'll never forget you guys! T.Y.A.! (Especially M + D, A + H!)

Sarah Elizabeth Ritch

Margot Salmela

Forever J.J.J.S.T.B. - Thanx Spaztics! BMW + ZLX=puddle! Sunsplash '89 =Whoops! Girls Truckster Night. Ruthie - "Hey Leslie...." Peace + Love+Senioritas! Tab- Hey Partner! Joho- Totally Fa Sa. Jess - MUD. Saturday Morning. J.F. = DOCK. Jenna - Thanx. Jenny - N.N. = innerarm, M & M's, M.M.C.B. M.G. - This only the beginning 14-37. Love you-Mom, Dad and Bambini Sister.

"Be wise, make wine and since the span of life is short, cut back lengthy hope. While we're talking, envious time has fled. Seize the day, and trust the future as little as possible." Thanks Mom, Dad, Darcie, and all my friends for making these years so enjoyable.

Kyle B. Roberts

Aimee Scanlan

We'll start new lives but keep precious memories of those we'll never forget and will always love! Good Luck Everyone! Thanx FABTDON:N.D., A.D., S.T., J.L.TFYOAF: K.N., K.S., J.H.,C.P., H.F., S.V., K.W.Memories and Friendships never die (ETBT), Thanks "5"L.D., N.T., J.V., W.O. Luv ya - M,D,M,T,G! - P.H.I.Y.S.F.! I-IV-III.

Unfeeling - feel only rejection
Unknowing - know you're going wrong
And they can't see that we're just trying to be,and not what we seem.
And even now believe that it's not real,
and only a dream.

Andrew Shea

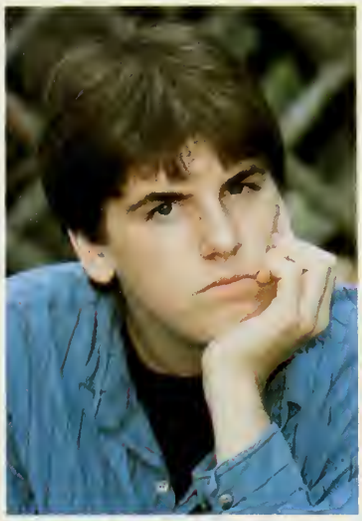

Jessica Stadelmann

It's all over! Sometimes u just gotta go grr! Pckt bk? Strbcks!MM-WhitJess-oh sure! MAD DOGS - K,W,J,L,N,M,H,A,K,S. Cath, Kate,Juis, Heather,-T.N.W.B. Prom '90 T-JM! Jr. Snr. H.G.-OuHa Control! SKWATTA! Salsa - Kerri? NEFY - Karl, Covic, Pat, Sara! W.M.B.K.? Whoopie! IRELAND??UM Love you Scott! Proud of ya Rach! Love ya M & D, Jen, Ry, Jeremy!

"We laughed until we had to cry, We loved right down to our last goodbye."Katie: Best Friends forever - 9 years of memories. Nel: This grass is so comfortable-NEVER forget ya. Bean and Jenny: Boston, Leslie's house. All the Boneheads: Friends forever!! Love and thanks Mom, Dad, Traci and Lynn.

Kerri Marie Sheridan

Elizabeth H. Stalker

Adrienne, Courtney, Kristen, Kelly, Lyssa, Missard, Dave & Mike -Thanks, My love always. Jen & Em (Ducks) - You hold a special place in my heart forever. Mello EZ? TROLL! Bloody Mama,824LFE, EEEP Ahg! DTM=5 yrs, Cheesecake! New Years '90, R.E.M. RF911 - Jen? 1686, IDKABTN, Lowell, Womoaan & Smitty! Thanks Mom, Dad & Ken.

To all '91 graduates: "U can't have your pudding 'til you eat your meat." Jess: Remember last 4 liner of "Heaven", Prom '90. I'll love you forever.Den: Pudgy? Uh-Uh. East St. rules. Someday you'll make Junior Varsity!Doug: Bruinn #1, go for Michigan. Mom, Brian, Jeremy Thanx + I love you Carpe Diem.

Justin C. Smith

Scott M. Stearns

The 3 Ho's - is that echo for real - Don't trip - 226 miles to Plymouth - cab's empty - spinning - SH=ID - Graduation '90 I'll drive - Squeeze - Who's barn - Jon's party week - Luggage - Bud Land - DHS parking lot - RaFT - LUT - Flower week 195 H.G. - LAGNAF - Thanks to Jazz and kid for all the rides - Also M & D.

Hey stickweed, Done. Best, Josh 9 years. Hey Den, ooof. Den, Juice, prom\ 90. Speedy Dic and filthy Vic. Officer may I....wap bap, jumpin at Hasset, swimmin' 2:00, contumhouse, bluest, racked silver, Later Andy, Den, Juice, Jess, llib Lion. Bobby, you will always be with us. And the adventure continues.....

Eric D. Spinney

Laurel F. Stewart

"Life moves pretty fast. If you don't stop to look around once in awhile, you might miss it" - Ferris Bueller. Swimteam, AFS Australia, NHS, Coral, Fox Run. Colleen R., Colleen M., Katie, Sarah, Stacey, Anna, and all my Australian family and friends.

Remember the banana L.P, S.D, S.B. You have the right to....Why are you handcuffing us? L.P., M.H, E.P, A.W, S.R, J.M, K.M, k.S, L.C. Thanx! Love ya Sully! Thanx Mom & Dad & Family. M.H remember the times! We had fun didn't we? J.H & C.H PuPu Platter.

Kathryn Barbara Stratton

D. Allan Tenney Jr.

Having failures and disappointments make having victories that much sweeter" Red Sox #1 Fenway trips, Opening days. $4 sausages, Bleacher Creatures. Green Monster and Beach Balls. Four Aces Spring Water and a Pizza. 2 live. Russians. Unlucky. Thanx Mom + Dad NDHRDJ. Thank you God.

Marching Band, Jazz Band 87-90 What a time! Rick + Roll-were wanted dead or alive. Horizons #1 Hello Bob! Prom '90 A night never 2 4get. Jenn-will you still love me! Summer of 90 up in Maine- "Those Public Places" Mom, Dad + Heather - Thank you for everything. Next stop - Berklee!

Todd M. Szymczak

Sheryl Thomas

KAYLA DON'T JUMP!!! Hey guys... don't breathe I'm gonna york!- feeling like abmchw sttng sprdegle!!! Date Sweetheart?=Best Friends ALWAYS! :Beanie where're u from, Teradactal - GOWAYHOMO!!!!!!! Dave, Glenn,Cristin, Roxanne, Aimee HEY MAC... What's a Pow? Nick-Wanna go LEFT? Can I hold it? "NW" luv u #55... I'll never forget!

Y-Truck, Catnap, Skwattah, Cake, S. box, Bessie, BMW Saquish - T - Dwyers! J.A.N! Prom 90', Always J.A.W.L!! Videos - BK - CG! Oh no memories - Kerri! J - maddogs! I have so many wonderful memories because of you...Pete I'll always love you! C.C.F.F-Yeah HI! Thanx stine! K.K. Mirror Man-Chief-You're the best! Pesky, Leah , Chris, Mom + Dad Thank you, I love you Tons! P-smile! Good luck class of 91"!!! I.Y E- Rather be giggling!!!

Nicole Tangney

Andrew E. Thorn

Summer "90, 7th at Harry's-Take it on home Dude-The attic-One for the road-27-Shmell's-Pennus-Clock-Check!4th at Squish, This is lame!DH + Lighter, Budland, BF Friday's College Hammer 360 slam-Chester Graves-Exra Brooks C.B. Run-Party on! Logger LZ Ramble On FAH-Q

"No eternal reward will forgive us now for wasting the dawn" The Doors. GREAT 8. Sara I was 10 minutes early. Hoops. Ftball 88'... C.B., J.L., Glenn, Charlie, J.B. It's snowing...Cookie, Logger I'm not drinking tonight.. D.T., Noony, Cosies, Matty, Steve G & Bucky shrew it up at Shmitties C.O. Robin, Curtin and all shadies. Great woods, 89' Sunday River, Neg Chesure, Boys night out, Vanage, Kellehers-Prom, Brent, one for the road, R.E.M the 4th, the 7th, Saquish, Rogers Halifax. Fah-Q

Harry Powel Tassell, III (Tael)

Scot M. Tillson

Football #45; Gracias, Gracias, Gracias! Camping, Will's Inn, rolling down the hill, where's Jarrett? Ronnie and his Gang. "Thanks Brother." Two Guys Slacking! Naples, FL "All I'm asking for is TRADITION." The Telescope! GNU-HA-HA (Classic) Ahhhh!!!! Thanks Mom and Dad and everyone.

My Dad did the same in 1960, now it's been my turn and the dream has come true. AFS forever ! Thanks a lot to my AFS Mom and Dad and Rachel, I love U.

'Angel Torres-Miralles

Harris W. Upham

"Never seek Buddha when you wise men don't know how it feels to be fresh as a cheese - G__R". Partyman Blues. To Mom, Dad + all the Gang: Thanks for all your help "Hey! Who retouched my short?!" Drama Uber Alles.

My God, the "best" years of my life are over, and the worst part is, I spent them here. Is this really my life?

Teresa A. Tosi

Jenna Vajcovec

Finally! Peace-OK? Y-truck, S-hoppin, BMW, "Yo Betty!" Catnap, Saquish, gogie, home movies, tea parties, J.A.N, angry bull, SKWATTA, "Delays, Delays!" J.N.J. trail, rather be giggling! MAD DOGS! Love & Thanks-N,W, A, L-Always! Jess(grr!), Kerri, Margot (Thank you!) J.F. (Thanks Fred), B.K. and C.G. (video), J.O. ups & downs J. L.! You guys are the best! New Years "90-sorry! (T.B) Prom - Ditto Flounder! Thanks Mom and Dad, Joah, Adam, Julie - Love you all!!

Thanks Mom, Dad. Football #86, Rage in a cage, Yahoo, All right Garrett, Don't peal the banana, Will's Inn, No I didn't (big smile on face), Who '89, To all my friends-Sorry, no sappy comments. Later Red. And now it's time for a well-desrved AAHHH.

Dan Turner

Sakiko Wada

Thank you Mom and Dad. I am grateful to everyone for your kindness. In addition, don't forget me!!! I am AFS student from Japan. Thank you again.

U2:Unforgettable fire Good seats 2 wheels p.a.c., Get out damn back time Barbar Who'd put fake cherries on a cake? Careless Maverick you gotta listen to me Popcorn? Evolvos <= Ssss...Faulty valve When Sarah wake up Dradel...dradel Phil Icecubes What's another word for a thesarurus? Thanx mom and dad.

Britton B. Upham

Katherine S. Wadsworth

HOLY MAMMY! Laura - Do I have something on my face? bowl dance- KLBFF-Robyn-AYUMA4-Be a hippy -TOONCES! Heather-Don't you eva! wheelchair-Bankynshnay-Kerri-4th grade, wow-B.F.. Funnel, beach mags+coopie RUN! Pretzel-Nernie, Amy, Joey, Jon, Adam, Chad. Thanks Mom, Dad, Margs, Dee2-Love you all!

ar is not healthy for children and other iving things. Erica, thanks for being there, ou're the best. Lu, Stace + everyone else, 'll never forget you. M,M, + L, Love ya. Iom, Dad + Deb, So long + thanks for all the ish, I love you. Don't panic. MEAT IS IURDER!

Anna Waldstein

Amy E. Wellman

zzy-F.F.,K.S.M.H.,D.K.+J.H. summer ool. M.H. don't forget the Bud + Gin w/ S.). Fuzzy + Maty-messy dorm, don't for- the guest house! Fuzz don't you own that ephone pole?? Mom, Dad, Jen + Ben + of arse Grandpa A. You're always the best. na A. I'LL always love you! Hawthorn- '.

#28 I'm not going to Run. Oh by the way, I have no brakes. If you go fast, it's like the bumps aren't there. Unemployed? The Beach! Little yellow vette in Bluefish. Duckheads, The Magic Glove, I want THAT: Summer of '90.Thanks Mom & Dad.

Michael A. Walsh

Laura Marie Whitten

L.B., L.C., K.L., A.D., J.M. & T.S. friends forever. Girls night out, Starbucks, Donuts in the parking lot. Oh no my seatbelt broke. Magazines Prom Night 1990. Hell night summer 1988. Gymnastic capt. 1437 Brian. Thanx Mom, Dad, Nicky & Robert.

Jason B. Walter

Mark C. Worbel

"Whatever will be, will be." Tilly, Moffatt, Mags you know who's #1. 4:30 AM, 8 lber, Bingo Chevy Impala, ! o'clock, 2 Live, Holy Notes in DO-HO, Riverside, Captain, Top Secret, LasVegas Night, Gambling Nights: 4 aces, stgs, etc.. Chuckle Chuckle, Simpson's Bundy's, Cat in Espanol, Se lo Agredesco Mucho. Thanks MDDS.

"You can't always get what you want.." Rolling Stones. It's finally over. Now LIFE BEGINS. Partying at Budland, fast cars, Todd go slow, Cape, Beaches, woods, fires, 4 wheeling, HoJo's, F-pigs. J.O.,K.L.,P.K., R.F.,E.B.,S.F.,S.D. "GAINERS" Good luck Todd, Love you always. Thanks Mom & Dad & Jen. Love Ya.

Michelle Welch

WHY SAY GOOD-BY?

There is no need to say good-by...When we can say farewell... And, after all, we may be back...In just a little spell...Our destination may be far...And yet our hearts may turn...In any case the word "farewell"...Is better than "good--by"...Because it binds the friendly knot...That makes a closer tie...It seems to sound a wistful note...When parting with a friend...Whereas "good-by" would draw a line...Where everything must end...So why not say farewell today..Or whisper au revoir?...Tomorrow we may want to hear...Some footsteps at our door.

An Evening in PARIS

An Evening in Paris....Our Junior Prom at last! After two years of anticipation and fundraisers, the class of 1991 organized an unforgetable night full of dancing, French cuisine, and lots of laughter. The transformation of the gymnasium into a Paris night scene took long hours of hard preparation as well as excrutiating labor. But all was paid off on the evening of April 28, 1990, where precious memories were made. Hopefully, we'll all take heed of our song theme...Forever Young.

(above) Nancy, Colleen, and Sarah. Three Chicks and a Hunk.

(above right) Sara and Geoff. Beauty and the Beast.

(right) Matt, Margot, Mike, Jenny, P.J., Sarah, Dave, and Johanna. This group is ready for an elegant evening.

(left) Pete and Greg. Two dudes ready for action.

(left) Christen and Roxanne. Hurry --our dates are waiting.

(below) Nicole, Kristin, Jenna, Jessica, Kerri & Whitney...Impatiently they wait.

(left) Colleen Lawrence models her prom dress.

(left) The Guys. Are those football players?

WE HAVE THE SPIRIT!

I always knew someday looking back on my tears would make me laugh,
but I never knew looking back on my laughter would make me cry.

As each year in high school progressed, the nearer we all came to the "senior stands". These bleachers have come to symbolize superiority...and each senior class relishes it's moment in the spotlight; screaming their hearts out pep rally night. This is just one of the many memorable events which occurred during homecoming. The week commenced with hall decorating. Of course, the seniors had the best hall - decorating it Mardi Gras style. Dress up days during the week included a wide range of costumes, from 50's to 70's - and much more. The football game and dance concluded a great week. The class of '91 outdid itself this year, winning most school spirit for the third consecutive year. Our week in the spotlight was thoroughly enjoyed, and our expectations about being the MIGHTY SENIORS were fullfilled.

(top) Jenna and Laura decorating the senior hall Mardis Gras style.

(above) Christen, Scott and Nichole lounging about.

(right) Catherine, Greg, Geoff and Colin dressed with flair!

(left) Jessica, Sarah, Kelly, and a camera shy Erica.

(top) Jessica Cadogen and Sarah Parrino dressed '50's style.

(above) Glenn Frasier - a greaser and somewhat embarassed...don't change those clothes now Glenn!

(left) Jay, Jenna, Katie and Cristin...Jon and Sandy look alikes!

HOMECOMING '90

(above) Jessica McCluskey, Laura Casagrande, Andrea Daley, Kristen Lagerstadt in their togas.

(above) "Moe" at the Pep Rally (Greg Dorn)

(above middle) Senior Homecoming King, Jarett Lee, is congratulated.

(above) Winners of the broom race, Glenn Frazier and Jenna Vajcovec.

(center) Mad dog, Colin Heward.

(above) Adam, Cathie, Amy, Jared, Paige, Brian, and Diane at the Pep Rally.

(above) Commentators, Jason Laramee and P.J. Pescarino

(above) Brenton Forrest goes crazy.

(left) The Senior Class races back into the stands.

(far left) Scott, Jon, and Jenny.

(left) Senior Football players.

FACES IN THE CROWD

(above) Laurel, Laura, Colleen, Amy and crew anticipate the crowning of the King.

(right) P.J., Andy, Jessica & Jason get the crowd cheering.

(above) Dan Turner takes time out to dance.

(above right) Adriane and Nancy hanging out.

(right) Kawabunga Dudes

(left) The SENIORS!

(below) Heather Foster contemplates who is "most friendly".

(bottom) Sarah, Andrea, Kristen, Larissa, Jessica & Laura "in the spirit".

THE MIGHTY SENIORS!

(right) Steve & Adam catch some "Z's"

(center) A little beauty with the beasts!!

(below) Paige, Kerri, Michaela, Laura, Diane & Sara take a break.

(bottom) Howling beneath a full moon are Brian, Jenny, Brian, Margot, & Doug.

(above) "TGIF" with Katie, Jess, Jenna & Kristen.

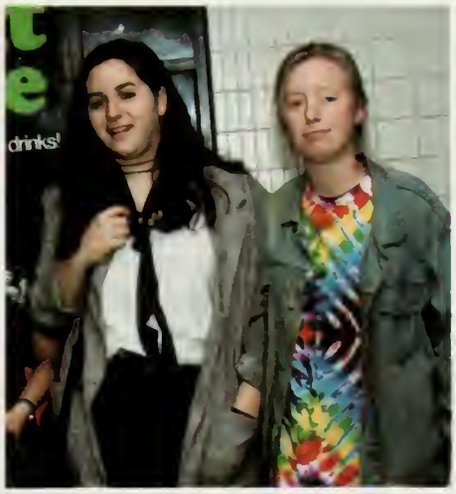

(above) Laura & Sarah take a nutritional break.

(below) Michelle, Patty & Julie surround Ryan.

OUT & ABOUT

(above) Tab , Diane , Margot & Heather at the Thanksgiving day game.

(center) Charlie , John , Steve , GNU, Dan , Britt and Scott hanging out at the beach.

(right) Liz Stalker and Missy Doyle chat at break.

(below) Andrea Daley, Kelly Dowd and Laura Whitton heading for class.

(right) Chuck , Jason , Geoff and Andy show enthusiasm for the boys Hoop team.

(far right) Larisa and Sarah - How old are we?

(top) Larissa takes a sideline break.

(above) Soccer team fans, showing their spirit in the stands!

(left) "Quality Time" at Cape Cod.

Nichole DuPuy

Jeff Fugmire

John Hancock

Nicholas MacDonald

Kyle Rolfe

Steve R.

Lauren Conway

Kate Wadsworth

Bill De Lorenzo

Heather Foster

Christine Belanger

Bob Murray

Colleen L. Lau

Laura Murray

Jonathan Beth

Emily

Christine Papajohn

Kristin Nangle

MR. ANDY SHEA

Karen Nelson

Amy Joyce

Tim Frananiak

Liz Stalter

Roxanne Post 91'

Eric Sparing

Kristen Shields

Katherine Mahoney

Copie Kearney Curtin

David Lunney

Cristin Connelly #66

Andy Downin

David Kane

Jeremy M. Rich Ph.D

Dan Cogsore

David Cogsore

Christen Powers

Greg Dan

Anna Wadstein

Laura Dwyer

Scott Tillson #1 (Moe)

Chad Lace

Doug McAlong

John Bondlow

Larissa B

Brian Cunlish

Amy C

"ACTION PACKED"

Ryan O'Barrett '63 Whitney

Erica Putnam emily Barrett Rafferty SARAH F.

amy Petrillo Jenna Diane Mon Nir Janine Healey Lauren Bradley Colleen Mary E. McDsaac Margot

Maiorano Joe Foley DUDE Ella McIlloney Robyn Brun Garrett Gechner BOB EBERT

Julie Arsenault Satiko Wada Martin Kelley Brian Kelleher

Kelly David Jessica Bern

Jessica Stadelmann Jedson Cofiesta Mark Manganello Mike Romer Katie Moore

Terri Sheridan Justin "Juci" Smith

Jared Norman Jenny Katz

Janett "Phil" Lee Paige Magner Jessica McCluskey

Jason Lorrance PERIG Kelly O'Neill

Andrea Daley Rob Foley Todd Barker Tom Pierce

Kristen Daquarett Laura Casagrande Laura Whitten

Chris Mc

FRIENDSHIP TIME

There are those happy hours that...We treasure with a friend...But by the ticking of the clock...There has to be an end...We wish those moments could endure...Forever and a day...Instead of melting into dreams...When time has slipped away...And yet there are the memories...That somehow never die...And constantly we cherish them...Although they make us sigh...And always we are hoping for...Another chance to meet...With conversation and a toast...And something good to eat...There is no better way to use...The leisure time we spend...Then just to share our pleasant thoughts...With some beloved friend.

(top) Cheerleaders Nicole Tangney and Kerri O'Connell goofing around after practice.

(center) Geoff Lister, Charlie Bornheimer, Chuck Gilbert and Pete Delprete .

(above) Jason Laramee and Andy Downin

(above) Margot and Jenny in the spirit.

(right) Sarah Reed, Mickey and Liz Stalker

FUN IN TWO'S!

(above) Christen Powers and Katie Ghiorse-all dressed up.

(above) Jessica Cassara and Robyn Breen -"We lost again".

(above) Maura Griffin and Andy Grim - young love.

(above) Chad, Chuck and P.J.

(center) Charlie and P.J.

(left) One of these is not like the other.

LET'S REFLECT!

(above) Nancy McIsaac "Quick take my picture."

(left) Alyssa, Liz, Kristen, Adrienne, Emily and Jen.

(above) Erica Putnam.

(above) Michaela, Katie and Paige.

(left) The Senior guys.

(top) Johanna, Margot, Whitney, Jenny, Tab & Sarah

(Above) Jared and B.A.

((right) Michelle, Steve, Julie, Chris and Shawn.

(left) Joe and Steve

YOUNGER YEARS

DO YOU RECOGNIZE THE FACES?

We Must Grow Old

I wish I were a child again... With time to roam and play...I wish that I could walk again...The paths of yesterday...Without a worry in my heart...Or problem on my mind...And only more of happiness...And friendliness to find...When spring was green, the summergold...And fall an artist's scheme...And winter was a fairyland...Where we would laugh and dream...I wish that I could put away...The burdens that are mine...And be once more that little child...Of seven, eight or nine...But time and tide can't be denied...As calendars unforld...Our worries weigh, our hair must gray...And all of us grow old.

ANSWERS (Left to right):

1. *Andy Thorn and Jon Ochtera*
2. *Janine Healey, Robyn Breen, Laura Dwyer, Tab Kent, Margot Salmela, Sarah Parrino, and Jenny Katz.*
3. *Katie Wadsworth, Margot Salmela, and Amy Curtin.*
4. *Sarah Parrino*
5. *Sean Colclough, Glen Frasier, Pat Gerety, and Pete Delprete.*
6. *Britt Upham and Jessica Stadelmann*
7. *Jessica Cassara, Nancy McIsaac, Heather Foster, Christine Boulanger, Adrienne Hynek, Jason Laramee, Tara Joy, Ryan McMenamy and Kristen Lagerstedt.*
8. *Geoff Lister*
9. *Cristin Connelly, Meredith Fogarty, Heather Foster, Colleen Lawrence and Nancy McIsaac.*

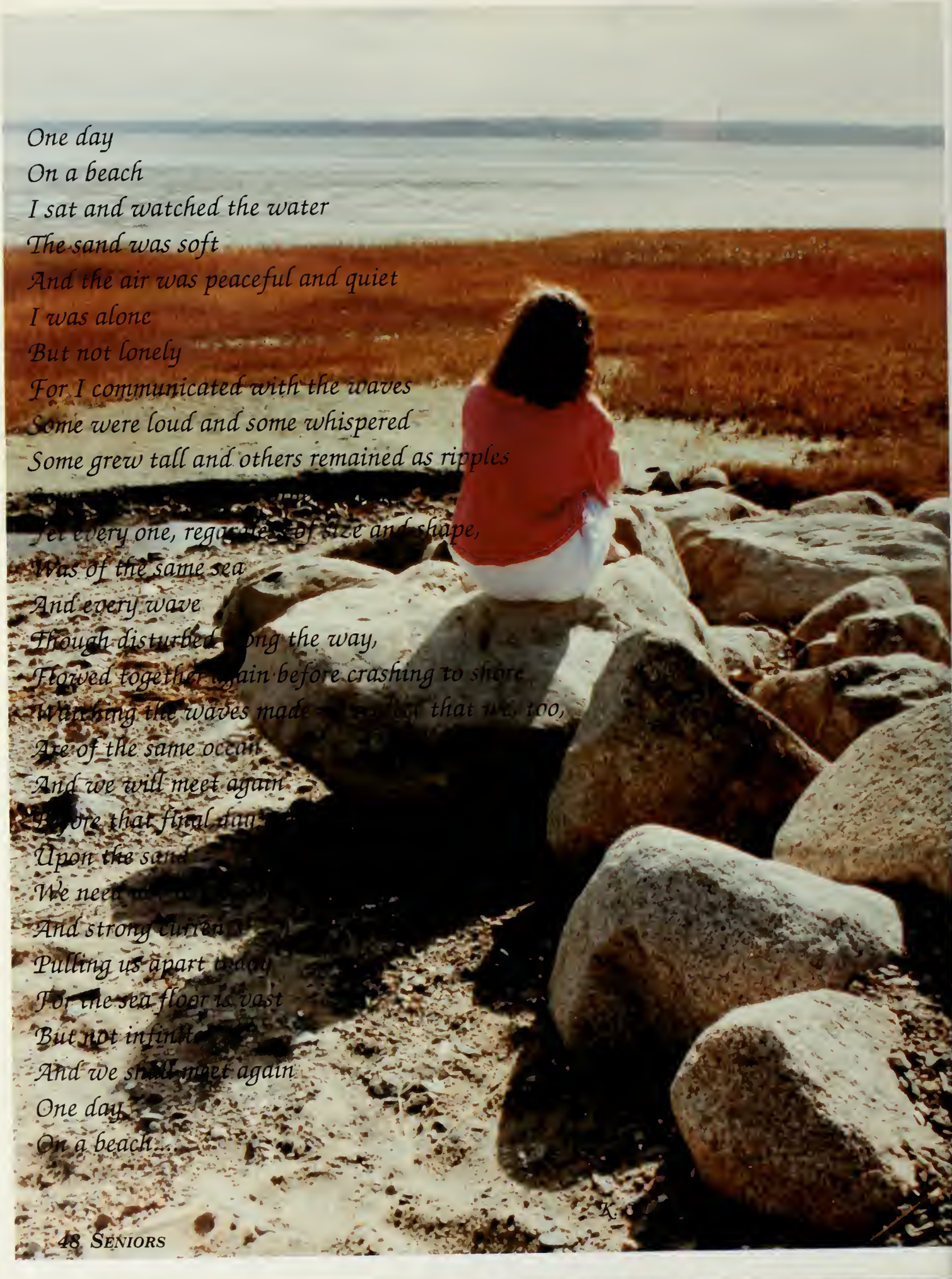

One day
On a beach
I sat and watched the water
The sand was soft
And the air was peaceful and quiet
I was alone
But not lonely
For I communicated with the waves
Some were loud and some whispered
Some grew tall and others remained as ripples

Yet every one, regardless of size and shape,
Was of the same sea
And every wave
Though disturbed along the way,
Flowed together again before crashing to shore
Watching the waves made me realize that we, too,
Are of the same ocean
And we will meet again
Before that final day
Upon the sand
We need no [illegible]
And strong current[illegible]
Pulling us apart [illegible]
For the sea floor is vast
But not infinite
And we shall meet again
One day
On a beach...

K.

SUPERLATIVES

(Top left) Class Flirts: Brian Kelleher and Kerri O'Connell

(Bottom left) Most Intelligent: Marie Kearney and Kyle Roberts

(Bottom right) In A Class By Themselves: Anna Waldstein and Jason Levine

(Top right) Class Dreamers: Jarrett Lee and Sara McLellan

(Top) Most Likely To Succeed: Chris Hojlo and Shannon Hall

(Middle) Most Athletic: Nancy McIsaac and Andy Downin

(Right) Most Dramatic: Ariel Gainer and Eric Gaynor

(Far right) Most Musical: Todd Szymczak and Kristen Lagerstedt

(Top center) Inseparable: Doug and his JEEP

(Middle left) Best Dressed: Johanna Ciccarelli and Dan and Dave Cosgrove

(Bottom left) Class Clowns: Chad Tassell and Amy Curtin

(Bottom right) Most Friendly: Aimee Scanlan and Allan Tenney

(Below) Best All-Around: P.J. Pescarino and Jenna Vajcovec

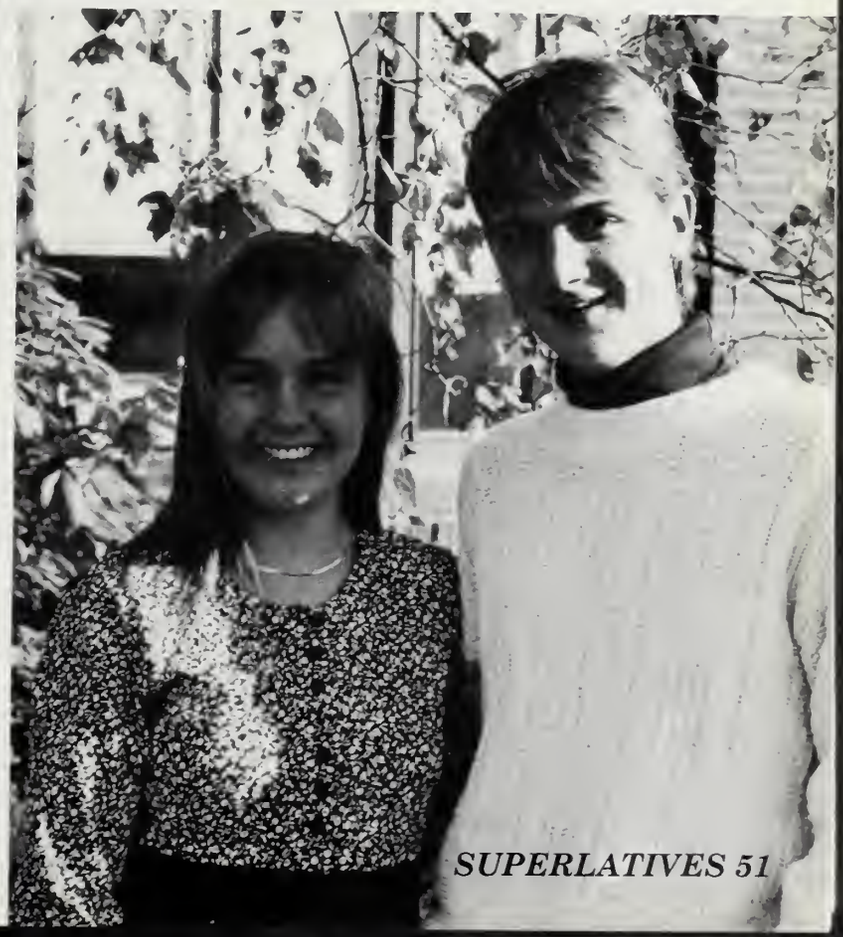

(Top left) Most Talkative: Jason Laramee and Larisa Johnston

(Middle left) Most School Spirit: Glenn Frazier and Heather Foster

(Bottom left) Best Looking: Laura Dwyer and Jared Noonan

(Top right) Inseparable: Janine Healey and Christine Papajohn

(Bottom right) Cutest: Geoff Lister and Nicole Tangney

(Top) Favorite Teachers: Mr. Fernandes and Mrs. Stadelmann

(Left) Class Couple: Sarah Parrino and P.J. Pescarino

(Above) Most Artistic: Adam Penni and Sarah Ritch

THE WAY

Katie Ahern
Chris Alongi
Julie Arsenault
Brian Austin
Larissa Barry
Ryan Bartlett

Stacey Bartlett
Jessica Bernier
Christine Boulanger
Leanne Bradley
Kelly Canney
Alyssa Caplice

Laura Casagrande
Jenny Chandler
Julian Cofield
Sean Colclough
Cristin Connelly
Cathie Cooper

Brian Crumlish
Amy Curtin
Andrea Daley
Peter Delprete
Greg Dorn
Kelly Dowd

Andy Downin
Missy Doyle
Emily Duff
Nichole Dupuy
Laura Dwyer
Joey Foley

Heather Foster
Catherine Ghiorse
Charles Gilbert
Jen Gray
Maura Griffin
Andrew Grim

Shannon Hall
Janine Healey
Melissa Herren
Colin Heward
Doug Hick
Chris Hojlo

Pat Hojlo
Adrienne Hynek
Jason Isherwood
Courtney Johnson
Robin Johnson
Dave Kane

WE WERE

Jenny Katz
Brian Kelleher
Tabitha Kent
Kristen Lagerstedt
Roger Lagreca
Jason Laramee

Colleen Lawrence
Jarrett Lee
Geoff Lister
Michaela MacDonald
Paige Magner
Mark Manganello

Jessica McCluskey
Nancy McIsaac
Sara McLellan
Sean Murphy
Kristen Nangle
Karen Nelson

Jared Noonan
Kerri O'Connell
Whitney Orwig
Julie Osborne
Garrett Overhiser
Sarah Parrino

Christine Papajohn
Adam Penni
P.J. Pescarino
Roxanne Post
Erica Putnam
Colleen Rafferty

Sarah Ritch
Kyle Roberts
Margot Salmela
Aimee Scanlan
Kerri Sheridan
Eric Spinney

Liz Stalker
Laurel Stewart
Todd Szymczak
Nicole Tangney
Chad Tassell
Dan Turner

Britt Upham
Jenna Vajcovec
Katie Wadsworth
Anna Waldstein
Laura Whitten
Guess Who ?

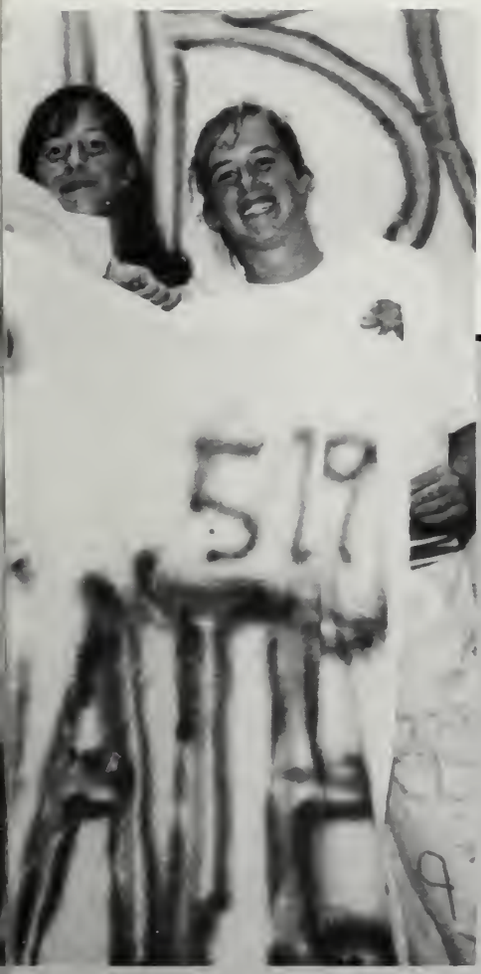

Reflections

Underclassmen

Reflections

Face to face with my own identification every morning thinking about my younger childhood. Remembering the first friend I made, the first "A" I got on my report card, and last but not least, having my very first date and kiss. But this was all so long ago and I feel that my life has changed.

I guess people are right when they say, 'It will all go by faster than you think.' It seems like yesterday I was going into the sixth grade. And now tomorrow, I'm graduating, or should I say 'we're graduating.' We're now going to be part of the real world. Experience the good and the bad and make a life of our own. Have families, or be single, and most of all there is FREEDOM!!!!!

Becky Hardy

JUNIORS

LOUIS ACKERMAN
CLARK ANDERSON
CHRISTOPHER ANDREW

PETER ANDREWS
NICHOLAS ANZIVINO
JENNIFER BARAGWANATH
ALISON BARBER
ADRIENNE BARNES
SARAH BENJES

SARAH BETTUCHY
AARON BOGHOSIAN
RENEE BOISVERT
CATHERINE BOWES
LAURA BRACCO
AMY BRAULT

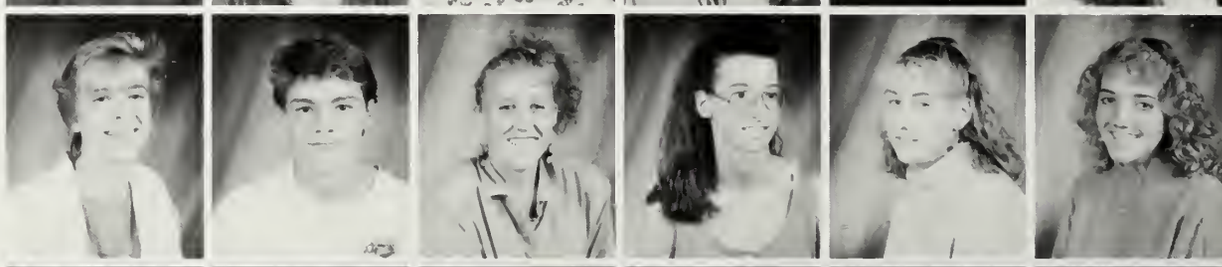

MELISSA BRAY
MARC BRENNAN
THOMAS BROWN
KENLEY BROZMAN
MICHELLE BURRILL
CRAIG BUTTERS

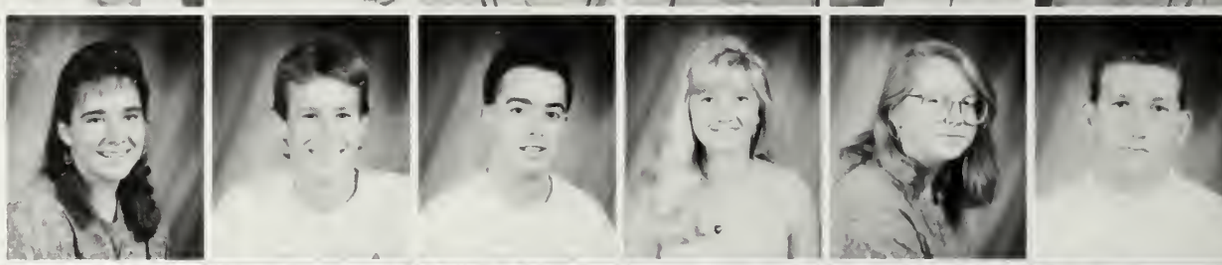

GARTH CAVICCHI
NICOLE CESARIO
ALEXANDER CHIN
MATTHEW CHIN
ERICA CHRUSZ
JASON CINCOTTI

EDWARD COAKLEY
ANN COBAK
LORI COGGESHALL
JAMES CORBETT
JAMES COYLE
KIMBERLY CRAWFORD

TRACEY CROWLEY
HELEN ANN CUSHING
SUSAN DEHART
KEVIN DENTE
GUY DILLON
PETER DIPERSIO

RACHEL DORFMAN
CRAIG DROLLETT
LAUREN DUFFY
MELISSA DUPUIS
BRIAN DWYER
JONATHAN DWYER

JESSICA EHRLICH
JILL ERIKSON
KIMBERLY FANNING
DEBORAH FARRELL
DARCI FENCER
TONIANN FERRETTI

HEATHER FINNERTY
MICHELLE FINNERTY
TIMOTHY FLANAGAN
KERRY FLOYD
TIMOTHY FLOYD
THEODORE FLYNN

JESSICA FOLEY
MICHAEL FOLEY
SHAYNA FORD
DEREK FOSTER
MICHAEL FRICKER
DANIELLE GAIR

GREGORY GAMMONS
ERIC GAUTHIER
ELYSE GAYNOR
SUZANNE GILBERT
ERIN GILLESPIE
CHRISTOPHER GILLIS

WILLIAM GOULD
JOHN GOUZOULES
COURTNEY GRABAREK
TAYLOR GREGG
WILLIAM GURRY
LAURIE GUSTIN

ROBERT HALE
JOHN HANNON
REBECCA HARDY
JASON HARITOS

(Below) Todd and Josh hard at work.

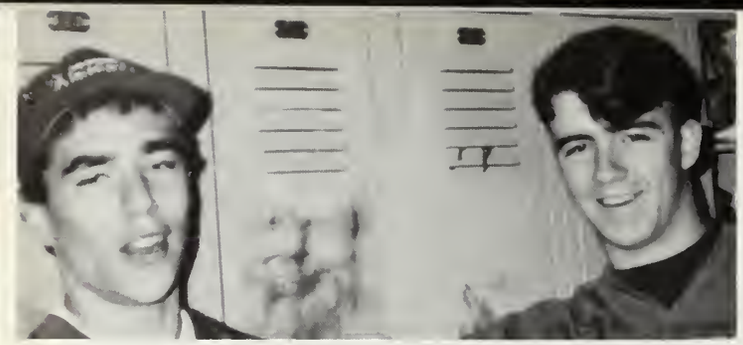

(Left) Locker break

TODD HARRINGTON
MATTHEW HARRIS
ANDREW HEDBERG

MATTHEW HEMPEL
BRIAN HERLIHY
SEAN HLOUSEK
CHRISTOPHER HOLROYD
JENNIFER HUTTON
SCOTT JANOUSEK

DONALD JEANMONOD
KRISTEN JOHNSON
DANIEL JOYCE
JAMINE KANE
NICOLE KASIMATIS
CATHERINE KEATING

JEFFREY KEAY
ELIZABETH KNOLL
PATRICIA KRAFT
MATTHEW LAGRECA
JEREMY LAMBERT
MEGAN LAWLESS

SARAH LEAHEY
HEIDI LEARY
KIM LEHMAN
STACEY LENTZ
MEGAN LEYDON
CHRISTOPHER LONG

RYAN LYNCH
DAREN MACLAUGHLIN
JON MACQUARRIE
MICHAEL MANGANELLO
MARTIN MARCHEWKA
DOMINIC MARIANO

ROBERT MARPLES
ANTHONY MASTENDINO
RICHARD MAY
HEATHER MAZANEC
SEAN MCCARTY
ROB MCGOODWIN

BRIAN MCGRATH
DAVID MCHUGH
JENNIFER MCKENNA
LYNNE MCKEOWN
MELANIE MCLEAN
SHELLEY MCNEIL

STACEY MEDICI
JOHN MERCER
LORI MILLER
KEELIN MORIARTY
ELIZABETH MULLANEY
MELISSA MULLIGAN

ANNETTE MURRAY
THOMAS NEEDHAM
MARGARET NESBITT
JASON NORCROSS
PAUL NYLEN
KATHRYN OATES

CASEY OCHTERA
KEVIN O'DONNELL
JILLIAN O'SHEA
VANCE PARKER
WHITNEY PARKER
AMY PARTRIDGE

MATTHEW PHIPPARD
RACHEL PILLA
TERESA PUGMIRE
ALISON RAABE
KRISTA REAGAN
BRENDAN RECUPERO

STEVEN REES
JACELYN RHOADS
SUSAN RISER
BELINDA RITTER
JAMES ROBERTO
ALEXANDER ROGOZENSKI

JAMES RUTKOWSKI
MICHAEL RUTKOWSKI
JASON SANTELLI
JEFFREY SEGER

(Below) Cruising the halls

LORI SHOBERT
PETER SHUMWAY
JODI SIMOES
JOSH SOLOMON
CAIT SOUTHWOOD
AMY SPRING

CHANDA ST. DENNIS
RACHEL STADELMANN
JOHN STEELE
SARAH STEINKE
MATTHEW STEWART
THOMAS SYMINGTON

HEATHER SZYMCZAK
JENNIFER TAYLOR
ANGELA TOMASI
JENN TOUGAS
JENN TZAMOS
MARGARET UPHAM

SHAWN VALLEE
KEITH VANDERBILT
THOMAS VAUTIN
TANYA VOLOSHEN
CARA WAIT
BRENDAN WALSH

LAURIE WENHAM
JEN WHEELER
DAVID WHITE
ANDREW WHITELEY

CAMERA SHY

RENEE BENOIT
AMY CARLETON
RICHARD CORDEIRO
ABNER HARRIS
CHRISTOPHER JOHNSON
CHERI LAGRECA
SHAWN LAPORTE
SCOT MCLELLAN
JOEL NEWTON
DARCY RAYMOND
KRISTEN TOUGAS
JASON VERKAART
DAVID WALDEN

KERRI WILLIAMS
TOBIN WILSON

PATRICK WINN
NEIL ZOLTOWSKI

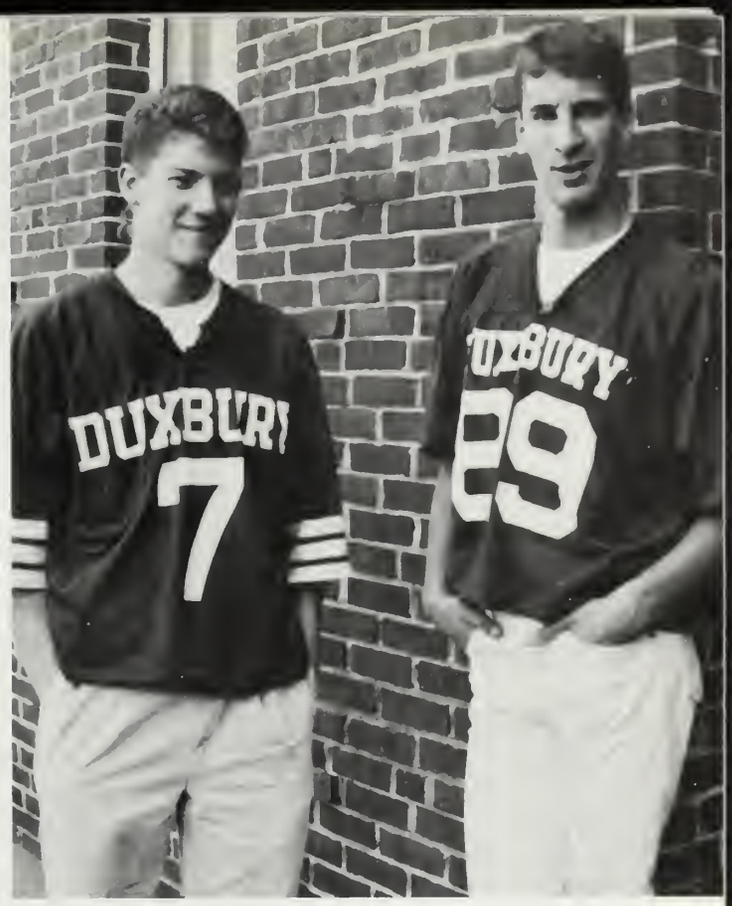

(Far Left) Junior Class Officers: John Hannon (Treasurer), Josh Solomon (President), Sarah Leahey (Vice President) and Melissa Bray (Secretary)

(Upper left) Keelin Moriarty and Melissa Mulligan

(Above) Ready for the game-Bill Gould and Rob McGoodwin

(Far left) Matt Chin and his lunch.

(Left) Shelley McNeil-don't cut yourself.

(Below left) Taylor Gregg, Alex Chin, Brian Rountree and Jason Norcross

(Below) Becky Hardy smiles for the picture.

CLASS OF '92

(Above) Stacey Medici

(Upper right) Play a real sport Harris!

(Right) Lynn McKeown and Nicole Kasimatis

(Upper left) Hungry Sean?

(Left) So this is what Venezuela does to you!

(Below) Erica, Ali, Shayna, and Laurie: Field Hockey Foursome!

(Far left) Laurie Wenham and Melissa Mulligan

(Left) Rachael Pilla and Melanie McLean

SOPHOMORES

NICHOLAS ACHIN
KRISTEN AHERN
KERRI ALLEN

COLIN J. ARPE
MICHELE ATKINSON
JOSHUA BARKER
AMY BAZLEY
TRINA BECK
SUSAN BENNETT

LESLIE BILLINGHAM
AMY BIRDSALL
KATHLEEN BLAKE
JUSTIN BOURNE
PETER BREEN
KRISTEN BROGNA

TORREY BROWNE
ANDREW BURCHARD
SARAH BURLEIGH
MARGARET CALLANAN
BRIAN CAMARA
CHRISTOPHER CAPLICE

HEATHER CECCARELLI
TODD CENTURINO
SCOTT CHASE
CASEY CHILDS
CINDY CLEARY
COLLEEN COAKLEY

BARRY COLETTI
TARA CONNELL
MICHAEL CONNELLY
PRIYA COSTA
EMORY CRANSTON
MICHAEL CRITCH

ERIN CROWLEY
PATRICK CURLEY
KATHRYN DEMELLO
KELLY DESMOND
BRYAN DOHERTY
RYAN DOHERTY

BRIAN DOWD
SEAN DOWNEY
JAMES DOYLE
MEGAN DRISCOLL
REBECCA DUBRAY
JANE DUFFY

MATTHEW DUFFY
JASON DUGGAN
MARY KATE DUNN
FRANCESCA DURANTE
KRISTOFFER ERIKSEN
KATHLEEN FAHEY

ELIZABETH FERSON
COURTNEY FLANAGAN
REBECCA FLOYD
AMY FLYNN
SAMUEL GEORGE
LESLIE GIGLIOTTI

DAVID GOLDBERG
JAMES GORMAN
JENNIFER GRADY
MICHAEL GRANDY
JAMES GRAY
MEAGHAN GRIFFIN

AMY GUNNARSON
AMY GURRY
BETH GURRY
HILARY HACKER
AMY HAHESY
ANDREA HAMEL

AMY HANIGAN
JENNIFER HANLON
PETER HANNAN
ERIC HAUSHERR
CRAIG HEALY
CARRIE HIKE

ROBERT HITCHINS
THOMAS HOLLAND
LAURA HORTON
NICHOLAS INSTASI

(Below) Amy, Michelle, Colleen Cindy and Meredith

(Left) Priya and Katie

HEATHER JOHNSON
JULIE JOHNSON
MARK JORDAN

MATTHEW KAUFMAN
TIMOTHY KAVANAGH
ADAM KELLY
ABIGAIL KILEY
MATTHEW KIRBY
ERIK KOPLOVSKY

LESLIE KORITES
CHRISTOPHER LAGRECA
TODD LAPORTE
DEANNA LAWRENCE
JUSTIN LEBART
WILLIAM LECLAIR

MARIA LEHMAN
ANDREW LEONARD
MATTHEW LONG
JONATHAN LONGLEY
EDWIN LORING
COURTNEY LUCE

KRISTEN LUCIER
DAVID LUSCKO
GLENN MACGARVEY
CYNTHIA MACKERWICZ
BRIAN MACKINNON
DAVID MACNEIL

JARROD MAIORANO
SHANE MALO
MERIDETH MALUCHNIK
DAVID MARTIN
KRISTEN MASSARO
RICHARD MATHEY

SARA MCWILLIAMS
TODD MCWILLIAMS
KRISTEN MEAGHER
MAUREEN METZLER
WILLIAM MILEWSKI
SCOTT MITCHEM

JORDAN MONTMINY
KATHLEEN MOORE
MICHELLE MORREALE
DONAL MURPHY
THOMAS MURPHY
KERRI NANGLE

PAUL NEFF
STACEY NICHOLS
MICHAEL NICKERSON
MICHAEL O'BRIEN
CIARA O'CONNELL
JON O'CONNELL

MATTHEW OLSON
CHRISTOPHER OTT
JOSEPH PANNOZZO
ALEX PEVZNER
GREG PIASECKYJ
PAMELA POST

HOLLY POTTLE
KATE PRIEST
MISTY RANDALL
EMILY READ
JESSE REED
TAMARA REED

KIMBERLY REMICK
GRIFFIN RICHARDSON
ROBERT RINDONE
HEATHER RITCH
TODD ROPER
GREGORY RUSSELL

HEATHER SALSMAN
KATHLEEN SAUNDERS
BRIAN SCOTT
COURTNEY SMITH
JUSTIN SMITH
ERIN SOCHALSKI

CHRIS ST. PIERRE
JODY STARR
SARAH STILES
ANDREW STOUT

SUZANNE SZYMIALIS
RYAN TAFT
SARAH TARBOX

BRONSON TAYLOR
JESSICA TIGHE
ERIK TILY
AMY TONASZUCK
CHRISTOPHER TORMEY
JENNIFER URQUHART

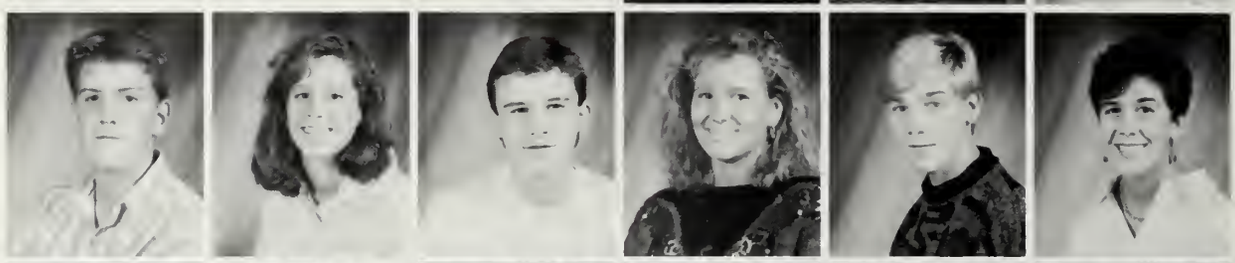

JOSHUA VAJCOVEC
JENNIFER VANHAUR
AMY VANGEL
MONIQUE VIGNEAU
DEBORAH WALDSTEIN
BRENDAN WALL

KRISTY WALSH
JOEL WALTER
ERIC WEILER
JENNIFER WELLMAN
KIMBERLY WEST
ROBERT WILEY

AMY WILLIAMSON
MATTHEW WIRT
BONNIE WISEMAN
SHELBY WOODMANSEE
CHRISTINE ZIESER
LINDSAY ZOCCOLANTE

CAMERA SHY

JOSEPH DEADY
CHRIS DRINKWATER
PAUL MURPHY
AMY PIERCE
KERRI WRIGHT

(Left) Class Officers: Pete Breen, Kate Saunders, Megan Driscol, Sean Downey

(Above) Amy, Christine, Bonnie, Jess, Julie, Emily, and Francesca

(Above) Wake up Little Susie....

(Below) Hurry up and take the picture!

(Above) Great decorating job, huh? Cindy Mackerwicz

(Left) Bob Hithcins and Sam George

(Far left) Hark who goes there? Cindy Cleary

(Left) Future Mrs. Cleaver? Kristen Meagner

SOPHOMORE SCENE

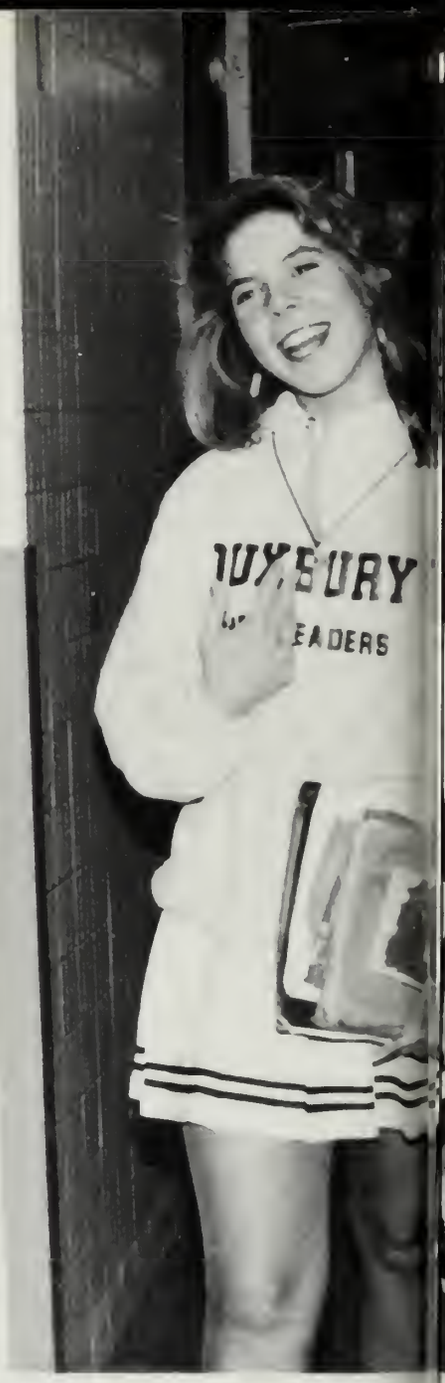

(Top) Winnebago Watchers

(Above) Amy Bazely

(Above center) " I've got a headache this big..." Michelle Morreale

(Above) "Wanna see me break dance? Scott Mitchem

(Above right) Jane Duffy and Maureen Metzler

(Above) Alien Friend - Heather and Courtnery

(Above) Sophomore football players fuel up at break

(Far left) Sarah and Sarah

(Left) Lindsay and Alison

(Left) "Why are you taking my picture?" Kathleen Fahey, Jen Wellman

(Above) "Don't peek! We're changing." Jen Grady, Kate Priest, Tammy Reed

FRESHMEN

GAGE ALBRIGHT
JEFFREY ALBRO
MI-HAITA ALMEIDA

JOSIE ANDREWS
ELIZABETH BARRETT
JENNA BARTLETT
REBECCA BARTLETT
RICHARD BASSETT
ALYSON BERNIER

KATHERINE BOC
TIMOTHY BORKOWSKI
JESSICA BRAY
CASEY BRINKERT
CHRIS BROKMEIER
DANIEL BROWN

KRISTEN BRUNO
KYLE BUTTERS
MATHEW CARVER
JASON CASE
TIMOTHY CASEY
JOHN CESARIO

NOELLE COCHRAN
MICHAEL CONDRICK
MEREDITH COOPER
CHRISTOPHER COPPENS
KATHERINE CORDEIRO
SHANIE COVEN

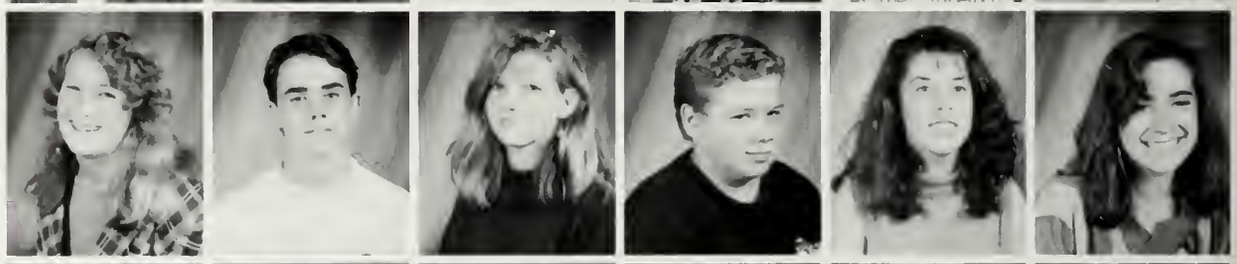

GRETCHEN CROWLEY
MICHAEL CURLEY
MICHAEL CUSHING
ERIN DANEHY
JEFFREY DEADY
CHRISTOPHER DEMELLO

JAMES DEVELLIS
GREGORY DICENZO
MICHAEL DIRAMIO
KERRY DOBBINS
DANIEL DONOVAN
BRENDAN DOWLING

JESSICA DRISCOLL
LINDSAY DUDASH
CORINNE FAHEY
MELLISA FALLON
PETER FARRELL
MARNI FASULLO

BENJAMIN FAWCETT
BRETT FERRARI
VICTORIA FLEMING
ARIANA FOLEY
PRISCILLA FOLEY
JULIA FRAZIER

MATTHEW FRAZIER
KATE GALLAGHER
LESLIE GARRETT
JACEY GODFREY
SCOTT GRADY
MATTHEW GREENWOOD

NATHANIEL GRIM
JASON GRUPILLION
JOSEPH HANNON
ERIC HARRINGTON
KIMBERLY HARRINGTON
DANIEL HAYDEN

MARTIN HEWARD
ABIGAIL HOGAN
LAUREN HOGAN
HOLLY HOKANSON
STEPHEN HOLLAND
JEFFREY HOLROYD

KIRSTEN HUNT
JEFFREY IMBROGNA
ERIN JOHNSON
NEAL JOYCE
ANDREW KASIMATIS
REBECCA KATZ

CARINNE KEENEN
JAMES KENNEDY
LYLA KERZNER
BRENDAN KILLORY

(Below) Anna and friend

MEGAN KINIRY
DANIEL KLOCK
MICHELLE LAGRECA

THOMAS LAWLESS
MATTHEW LEHMAN
STEVEN LELAKES
BRENT LELAND
ADAM LELYVELD
JASON LOVERING

MICHAEL LOZANO
CHRISTINA LYONS
DANA MACQUARRIE
CHISTOPHER MADDEN
ALYSON MARCELL
MATTHEW MARRONE

KIMBERLY MARTIN
CHRISTINA MATTSON
JONATHAN MAZANEC
DAVID MCCARTHY
KATHERINE MCCARTHY
MARK MCGRATH

MATTHEW MCMAHON
EBEN MCNEIL
TAYLOR MERRY
MICHELLE MOORE
MATTHEW MURPHY
CATHERINE NOLAN

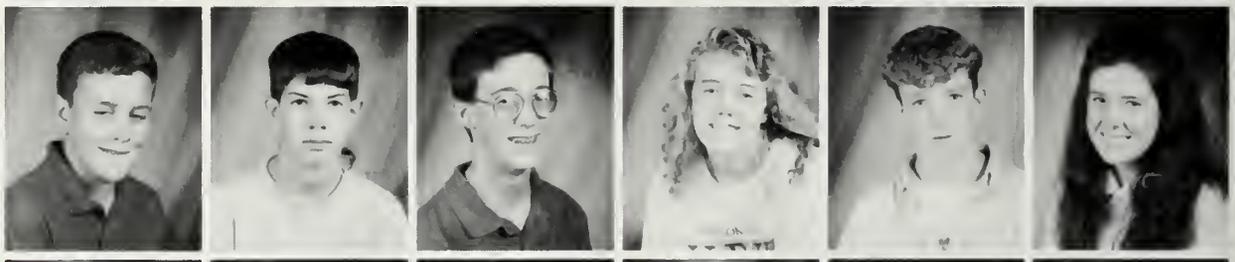

KRISTIN NUTTING
MICHAEL O'CONNELL
MICHELLE PATRONE
ROBERT PAULL
KURT PEARY
LAUREN PEZZOLI

KERRY PHILLIPS
JAIME QUINN
ALETA ROGERS
MICHAEL ROGERS
VINCENT ROSALIA
STEPHEN SALVO

GRETCHEN SAMPSON
MELLISA SCANLAN
MICHAEL SCARBO
JENNIFER SCHELLENGER
ZACHARY SEE
DREW SHOEMAKER

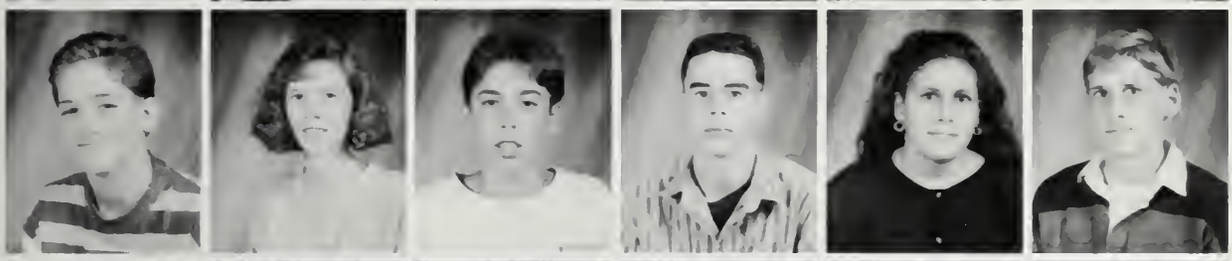

KENNETH SKELLY
KATHLEEN SLATTERY
AARON SMITH
KEVIN SMITH
JESSICA SOLOMAN
CHRISTOPHER SOSSONG

JOANNA SOUTHWOOD
HEATHER STANFORD
CHRISTOPHER STEELE
AIMEE STRETTON
MARY SULLIVAN
SCOTT SVENDSEN

ZACHARY SWAN
PAUL SYLVIA
ANDREW TAYLOR
LAURA TENCZAR
FREDERIC TENNEY
HEATHER THIBEAULT

ABIGAIL THOMAS
ANNA THOMPSON
JENNIFER TORMEY
SEAN TUFFY
SARAH TURNER
TORY UPHAM

GREGORY VALLEE
JESSICA VAUGHAN
JEFFREY WEST
NICOLE WHITTEN
MARK WILLIAMS

CAMERASHY

WILLIAM BARRETT
STEPHEN BRACONI
GREGORY CAMARA
RACHEL HADDAD
MATTHEW JONES
ANDREW JOYCE
CHRISTOPHER KANE
CINDY MACKERWICZ
MICHAEL PETERSON
KATHERINE RAMSDEN
NATHAN SCHAUFLER
JONATHON SHOW
WESTON TIGHE
RACHAEL YABLONG
HEIDI WEIMEYER
JEFFREY ZIMON

FRESHMAN FACES

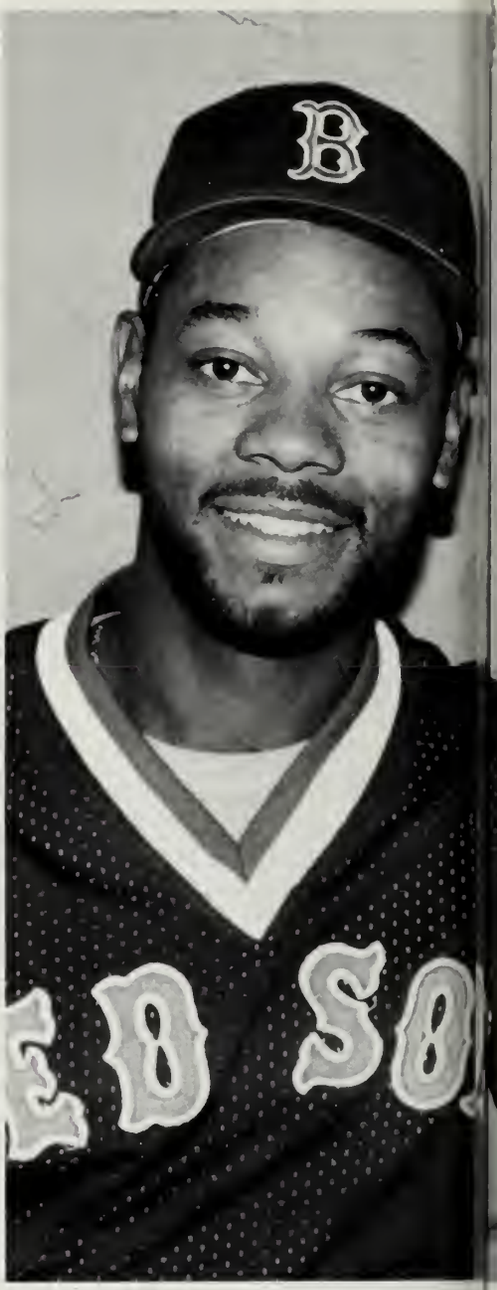

(Top) "Hey, Matt. Look up!" Matt Murphy, Eric Harrington, Jon Show

(Above) Lauren Hogan, Grethen Sampson and Heather Thibault

(Right) Freshmen Officers Leslie Barrett, Jess Bray, Ben Fawcett, Dan Klock

(Left) "Wait a second! Ellis Burke isn't a Freshman!"

(Top right) "Having fun?"

(Above) "What do you want?

(Left) "Hey, we're trying to eat!"

(Upper left) Ken and Jason at lunch

(Middle left) Suzanne Szymialis and Debbie Waldstein

(Above) Ali Marcel

(Upper right) Classic Nick

(Right) Freshmen Girls

(Far left) Greg surprises us all

(Left) Sarah Berleigh

(Middle left) True artists

(Below) Leslie and Kristen

(Far left) Anyone home?

(Left) Meg, Maura, Jeff and Kerri

THE FUTURE OF DHS

(Above) Girls Night Out

(Right) Kenly Brozman, Shayna Ford

(Above) John Hannon and Craig Butters

(Above right) Colleen Coakley and Amy Williamson

(Far right) Maureen Metzler and Jane Duffy

(Right) Sophomore girls.

(Left) Ali, Megan and Kenly

(Below) Hey Josh! Wait for the beep.

(Bottom) The Spirit of the Sophomores.

Copper Beech Blanket Bingo

The immensity and complexity of the mammoth tree towered over me. From a distant perspective, the Copper Beech was a wonderfully high fountain of wine-colored leaves which reached from a hidden complex of roots in the earth and stretched itself up to the clouds. In its fantastic heights, dew glistened where the sun struggled to place its rays, still blocked by other trees in the early morning light! Closer still, I went towards the mighty obelisk, noticing the oversized trunk, littered with inscriptions of many lovers past who had been immortally engraved on its sides. Looking upwards, I could see branches sprouted every which way in a frayed mass, perhaps fighting each other for a glimpse of the sum. The scattered and disjointed branches on and below the shaggy mane of the tree revealed that it had weathered many a Northeaster in its greatness. Standing there, next to the craggy complexion of the trunk, I was bewildered and felt a sense of solitude and tranquility in the safety of its shade.

Nick Anzivino

(Top right) Danielle Gair and Sarah Steinke

(Middle right) Elyse Gaynor, Kim Lehman & Jen Tougas

(Above) Dave White

(Above) Kathy Blake & Heather Johnson

(Right) Chris Caplice, Scott Mitchum, Bill Gould, Kerri Nangle

SNAPSHOTS

(Above) Donald Jeanmonod

(Above) Brian Herlihy

(Above) Ali Barber, Jen Wheeler

(Above) Courtney , Courtney , & Amy

(Above left) The Dragon takes a breather.

(Left) Krista, Vance, Mike, Darcy and Rachel

DAYS OF OUR LIVES

(Above) Way to go Chris!

(Right) Spirit week '90

(Center) Where are your gym clothes guys?

(Below) Amy Flynn, Jen Urquhart, Amy Birdsall

(Right) Jen Taylor, Jen Vanhaur

(Far right) Freshmen King & Queen - Zach See and Aly Bernier

((Top right) "Da Boys"

(Above) Psycho?

(Left) Bubbles at the Beach. Where's yours, Amy?

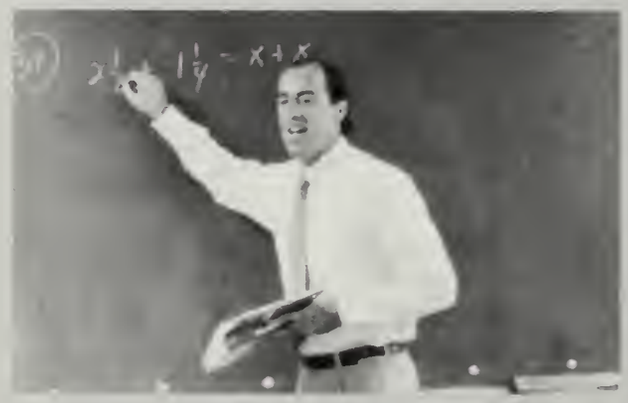

Reflections

Faculty

Recognition

There is no nicer present we... Can give to anyone...Than just appreciation for...A service that is done...A little recognition for...The hours, day by day...Of loving sacrifice to help...Some folks along their way...The gold or silver medal or...The handsome parchment scroll...That testifies eternally...To that unselfish role...It is befitting in this life...That we extend our thanks...To those who serve us privately...Or in our public ranks... A little recognition is ...A tonic to the soul...And it inspires others too...To reach a higher goal.

James T. Metcalfe

ADMINISTRATION

Dr. Kennedy

Dr. Hill

Mrs. Dowling

Mr. Hayes

SECRETARIAL STAFF

Mrs. Coogan

Mrs. Gibson

Mrs. Lagerstedt

Mrs. Locke

Mrs. Logie

COUNSELORS

Mrs. Collins

Mr. Freiden

Mr. Hamilton

Mr. Lord

Mr. O'Neil

Mr. Walsh

ART

Ms. Dufour

Mrs. Freyermuth

Ms. McIntosh

BUSINESS ED.

Ms. Curren

Mrs. Gouzoules

Mr. Mueller

ENGLISH

Mr. Buechler

Mr. Cass

Mr. Chamberlain

Mrs. Cook

Mrs. Delano

Mrs. Heitzman

Photo
Not Available

Mr. Miller

Mrs. Peterson

Mrs. Stone

Mrs. Sylvia

LANGUAGES

Mr. Galvani

Mrs. Bristol

Ms. Lantz

Mrs. Lehman

Mrs. Perekslis

Mrs. Primmer

Mr. Reed

HOME EC.

Mrs. Coombs

Mrs.Smith

Mrs. Vangel

Ms. Hibbett and Mrs. Collins

MATH

Mr. Clark

Mr. Dunn

Mrs. Hogan

Mrs. Kelliher

Mr. Lauzier

Mr. Leighton

Mr. Saggesse

Mrs. Stadlemann

Mrs. Sullivan

PHYS. ED.

Mr. Dellorco

Ms. Hibbett

Ms. Shea

Mr. Thomas

READING

Mrs. Feldman

Mr. McDonough

Mrs. Sutherland

SPECIAL NEEDS

Mr. Burke

Mrs. Mulcahy

Mrs. Weatherlobe

INDUSTRIAL ARTS

Mr. Greene

Mr. McAuliffe

Mrs. Dowling, Mrs. Dufour and Mrs. Freyermuth

SCIENCE

Mrs. Brough

Mr. Francis

Mr. Given

Mr. Hayes

Mrs. Heneghan

Mr. Hutchinson

Mr. Murphy

Mrs. O'Brien

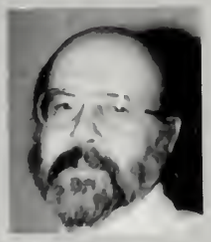
Mr. Webster

SOCIAL STUDIES

Mr. Bristol

Mrs. Crandell

Mrs. Deorsay

Mr. Doherty

Mr. Fernandes

Mr. Meier

Mrs. Schindler

Mr. Sullivan

MUSIC

Mrs. Cook

Mr. Madru

Mr. Sylvester

Mr. Vinci

COMPUTER ED

Mr. Lagerstedt

MEDIA-LIBRARY

Mr. Vautrain

NURSE

Mrs. Saunders

WILSON

Reflections

Athletics

Athletics are a blessing great...They give us exercise...Along with friendly rivalry...In struggling for a prize...Not only big events in which...The champions are crowned...With cups of medals or with plaques...To make their names renowned...But every contest that is held...If just a private one...In which the only trophy is... The thrill of having fun...Athletics are a classroom free...For students everywhere...to learn the good of teamwork and...The art of playing fair...To grow in character and strength...And help us reach our goal...Of living right with all our might...In body, mind and soul.

James J. Metcalfe

BOYS SOCCER

The Green Dragons had another great season that was surprising even to Coach Cass. The team finished the regular season with a 15-0-1 record along with being the first Atlantic Coast League Champs. The only tie came against a tough Marshfield team, that Duxbury later beat at home in the last game of the season. Duxbury then headed into the South tournament, where they beat Needham, 1-0, and Nauset, 3-0. In the South final, the Dragons wanted to prove that they were a team to look out for, where they beat Framingham South 2-1, in 5 overtimes. Off to the State Semifinals, the Dragons beat unknown Concord-Carlisle, 2-1. With Captains, Joe Foley and Andy Downin, the Dragons finished the season, 19-1-1 and put Mark Manganello, Greg Gammons, Andy Downin and Joe Foley on the all-league team. Looking to next year, co-captains elect Mike Foley and Greg Gammons will have their hands full keeping up Duxbury's tradition.

(Upper right) Captain Andy Downin passes the ball.

(Right) The 1990-1991 Boys Soccer Team

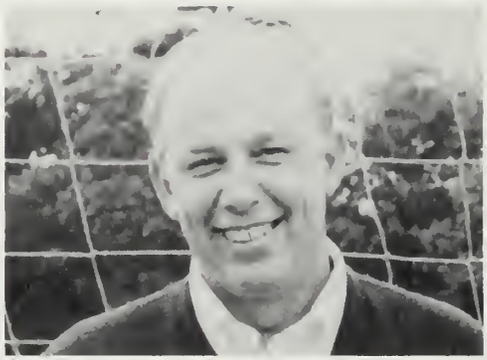

(Left) Jason Laramee taking a break

(Left) Coach Cass

(Above) Manager Jenny Chandler with injured team member Doug Hick

(Above) Geoff Lister and Mike Foley bringing the ball down the field.

(Top Left) Mark Manganello dribbles the ball.

(Middle right) Captains Joe Foley and Andy Downin

(Below) Goalie Jody Starr walks off the field.

(Above) Time out at the half.

GIRLS SOCCER

This years Girls Soccer Team had a very successful season with an overall record of 16-1-1. Captains Leanne Bradley, Nancy McIsaac, Shelly McNeil and Kim Fanning led the team to a victorious year. Nancy McIsaac and Christine Boulanger both suffered broken legs throughout the season but helped the team with tremendous moral support. The girls remained undefeated throughout the entire season by knocking out Whitman-Hanson in the race to be the first ever Atlantic Coast Champs! Now that the season was over the girls prepared for some tourney action. The first game was played at Duxbury under the newly installed lights against Notre Dame. The Dragons single handedly advanced with a victory over ND and would now face Plymouth. This is where Duxbury met their match as Plymouth won 1-0 in a heartbreaker. Despite ending the season with a loss, the girls still remained undefeated in the Atlantic Coast League and had one of the best seasons ever. Senior members included the two captains, Leanne Bradley and Nancy McIsaac, Margot Salmela, Heather Foster, Missy Doyle, Christine Boulanger, Kristin Nangle, Jenna Vajcovec and Adrian Gainer, Junior members were Co-captains, Shelley McNeil and Kim Fanning, Laura Bracco, Melissa Mulligan, Sophomore members were Kelly Desmond, Kerri Nangle, Priya Costa, Megan Driscoll, Kristen Lucier and Kate Saunders.

(Above) Megan Driscoll

(Top right) Jenna Vajcovec and Heather Foster

(Middle right) Girls soccer Team

(Above) Adriane Gainer

(Right) Kim Fanning, Leanne Bradley, Coach Shea, Nancy McIsaac, Shelley McNeil

(Left) Kristin Lucier

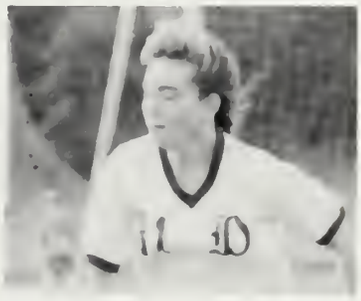

(Above) Jessica Bray

(Above) Kelly Desmond

(Above) Priya Costa

(Above) Margot Salmela

(Left) Kristin, Christine, Jenna, Heather, Missy , Nancy, Leanne, Adriane

CROSS COUNTRY

The 1990 Girls Cross Country team consists of eight runners. Senior Kelly Canney, Junior captain, Kim Lehman, Jen Tougas, and Elyse Gaynor. There were four new members to the team this year, freshmen Melissa Fallon, Carinne Keenan, Kim Harrington and Becky Bartlett. The record for the team was three wins, four loses.

Competing in a very competitive league which included the defending state champion, the DHS boys cross country team had a successful season. With a one point win against Marshfield in the next to last regular season meet, the team clinched a winning season, finishing with a 4-3 record. At the Eastern Mass Division Meet, the team missed qualifying for the State Meet by just one place (14 points). Leading the way all season were the sophomore State Coaches Champion League All-Star Brian Dowd and Captain Chris Hojlo. Following close behind in the third through sixth spots were captains Pete Delprete and Chad Luce, senior P.J. Pescarino and promising freshman Zach Swan. Other varsity team members were Charlie Bornheimer, Chris Mercer, Eric Spinney, Louie Ackerman, Angel Torres and Bill Gurry.

(Upper right) Ready for action.

(Right) The 1990-91 Boys Cross Country Team.

(Left) Chad Luce and P.J. Pescarino taking a lap.

(Above) Captains Chris Hojlo, Pete Delprete and Chad Luce with coach Mr. Clark.

(Top Left) Melissa Fallon takes a break.

(Top Right) Kelley Canney races to the finish.

(Middle Left) J.Tougas along with teammate K. Lehman.

(Middle Right) Kim Lehman concentrating on her race.

(Left) Becky Bartlett paces herself.

(Above) The 1990 - 1991 girls cross country team with coach Mr. Dunn.

FIELD HOCKEY

This year's season commenced with eighty students trying out during double sessions. With high hopes and aspirations, the varsity team started out on a good note, winning its first game. Yet as time wore on, it became apparent that the team's drive for success would not be fulfilled due to inconsistencies. The season's highlight was tying Sandwich, the league champions of 1990. This year's co-captains were Katie Ghiorse and Whitney Orwig. Coach Peter Saggesse and Assistant Coach Faith Heneghan did an outstanding job this year and both are very hope for next year's season.

(Center) Senior Field Hockey Playerrs

(Right) Shayna Ford, Kenly Brozman, and Robyn Breen celebrate after getting a goal.

(Below) Junior players: Helen, Kenly, Lori, Shayna, Erica and Ali.

(Right) Captains Whitney Orwig and Katie Ghiorse with Coach Peter Saggesse.

(Below) Karen "Nelli" Nelson charges for the ball.

(Above) Captain Katie Ghiorse runs down the field.

(Left) The 1990 Varsity Field Hockey Team.

SWIM TEAM

This year the Girl's Swimming and Diving Team finished second in the league with a record of 8-1, 11th at South Sectionals and 11th in States. Coach Edwards made it a great season for all of us. Captains this year were Catherine Mahoney, Kelly Dowd and Colleen Rafferty. The other graduating seniors are Lauren Conway, Amy Joyce, Shannon Hall, Erica Putnam, Jessica McCluskey, Andrea Daley, Katie Ahern, Nicole DuPuy, Anna Waldstein, Laurel Stewart, Stacey Bartlett, and Elif Kizilkaya, our exchange student from Istanbul, Turkey. Elif was given an award by Coach Edwards for her cheerful contribution to the team.

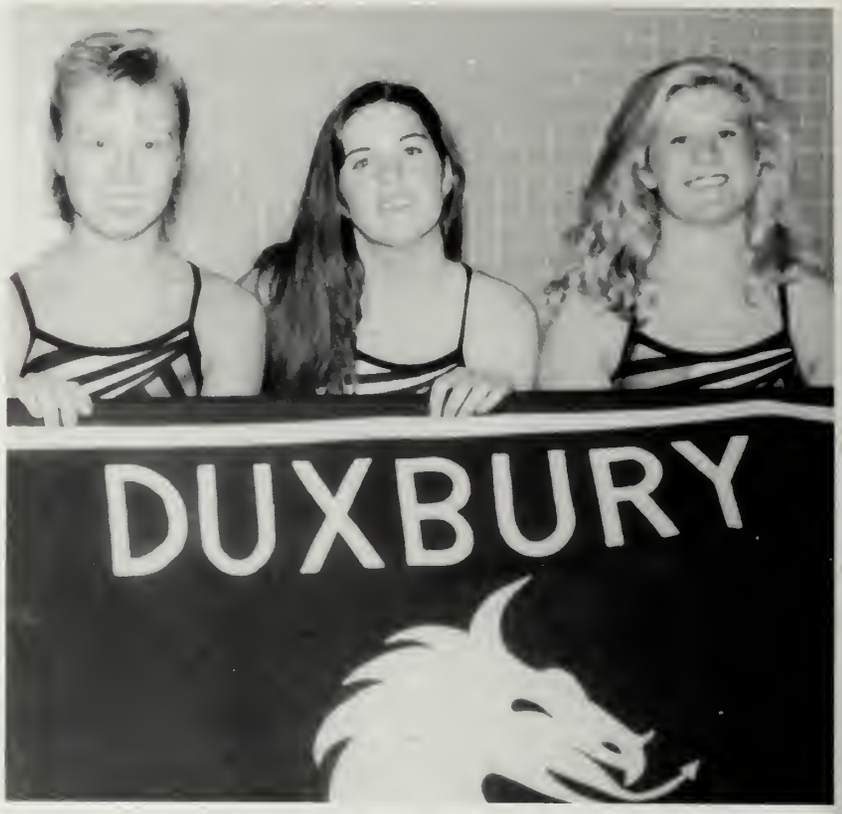

(Above right) Captains Kelly Dowd, Catherine Mahoney, Colleen Raferty

(Right) The Girls Swim Team

(Left) Diving Captian Kelly Dowd

(Left) Coach Bill Edwards

(Above)Katherine, Colleen and Courtney

(Left) Lindsay and Deanna

(Top) Kelly Dowd

(Above) Lori Miller

(Below) Divers

(Above) Amy and Jen

FOOTBALL

This year the Dragon's Football Team had a very successful season, despite what their record conveys. The Dragons finished their season with a record of two wins, five loses and three ties. They were led by Coach Delorco and Senior tri-captains Ryan Bartlett, Glenn Frazier and Nick Petronelli. The team worked hard all season, kept spirits up and had a lot of fun. The Dragon offense was led by senior linemen Ryan Bartlett, Nick Petronelli, and Dan Turner. The backfield was led by sophomore David Martin and senior Scott Tillson. The defense was led by Jarrett Lee, David Kane, Glenn Frazier, and Chad Borden. Next year the Dragons will be returning with many lettermen, and promises to be a force in the ACL.

(Above right) Okay now - FLEX!

(Below) Senior Class President, Garrett Overhiser

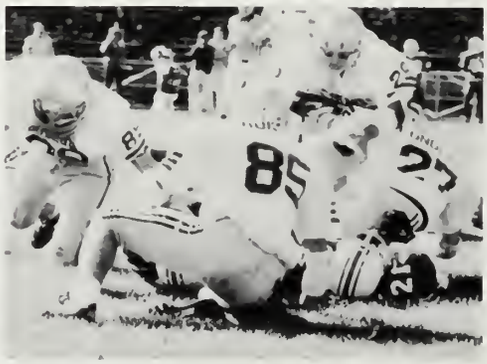

(Above) Pig Pile

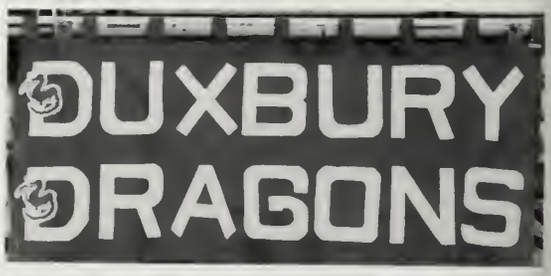

(Center) Judy Rodgers presenting plaque for the lights

(Above) The DHS Banner

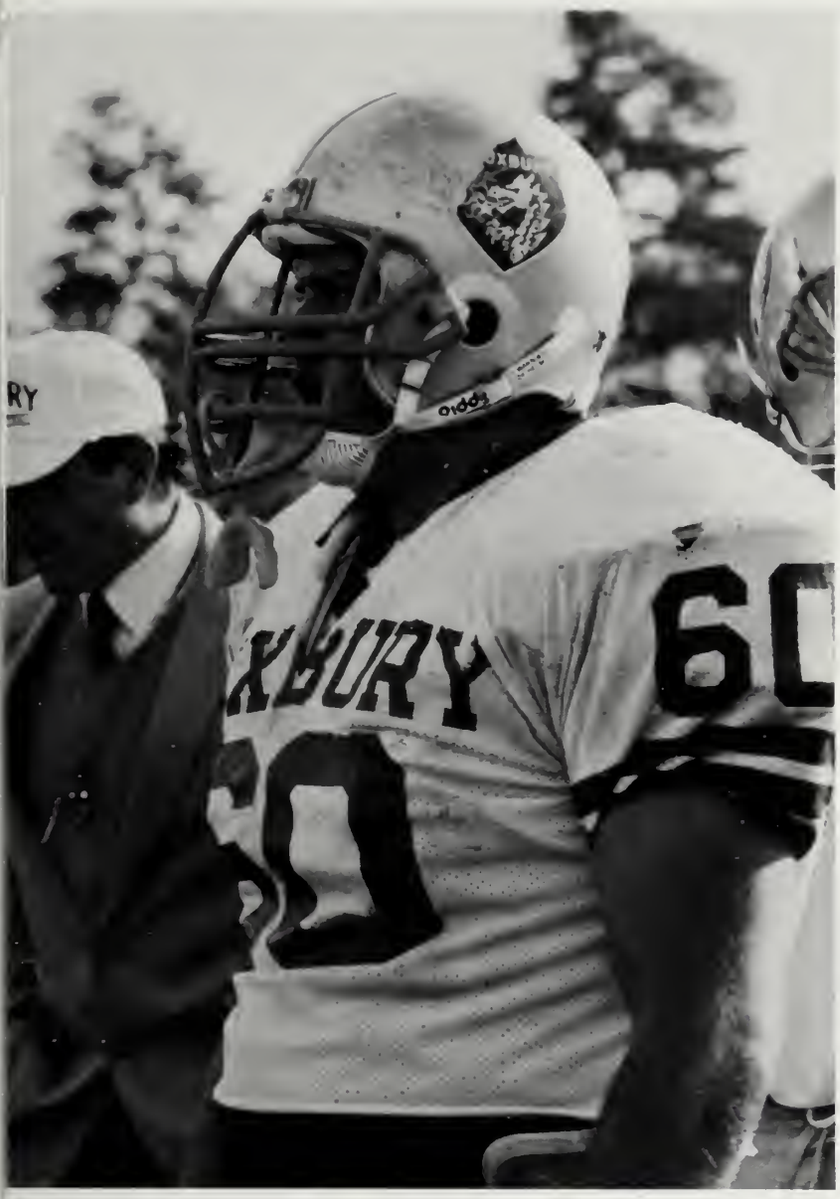

(Above) Senior members of the team.

(Top left) Captain Glen Frazier

(Above) Tri-Captains

(Below) Jarett Lee

(Above) Senior team members at the Pep Rally

FALL CHEERLEADING

The Fall Cheerleading Squad led by Co-captains Michaela MacDonald and Sheryl Thomas was by far the best yet. By practicing three times a week during the summer and attending camp for four days, the squad went from good to great. The members of the 1990 fall cheerleading squad are seniors: Adrienne Hynek, Captain Michaela MacDonald, Kerri O'Connell, Nicole Tangney, and Captain Sheryl Thomas; juniors: Amy Brault, Debbie Farrell, Megan Lawless, Keelin Moriarty and Sarah Steinke; Sophomores: Kristen Massaro, Kristen Meagher, Maureen Metzler, Stacey Nichols and Christine Zieser; Freshman Becky Katz and Kim Martin.

(Top right)Sophomores Christine Zieser and Stacey Nichols

(Below) Debbie Farrell

(Above) The Fall Cheerleading Squad

(Below) Seniors Cheryl, Michaela, Kerri, Adrienne, and Nicole

(above) Captain Megan Lawless performs a split.

WINTER CHEERLEADING

This year's winter cheerleading team consisted of seniors: Captain Sheryl Thomas, Nicole Tangney, Kerri O'Connell, Juniors: Captain Megan Lawless, Sarah Steinke, Amy Brault, Sophomores: Kristen Meagher, Maureen Metzler, Christine Zieser, Heather Johnson, Pam Post, Amy Vangel, Courtney Smith, Kristen Massaro, and Freshman: Kim Martin. Under the direction of Mrs. Bette Green the cheerleaders worked hard to prepare for the hockey and basketball seasons. The possibility of entering competition in March is also being worked on.

(above) Seniors Nicole Tangney, Sheryl Thomas, and Kerri O'Connell

(below) The Winter Cheerleaders

(above) Captains Sheryl Thomas and Megan Lawless with Coach Mrs. Green

BOYS BASKETBALL

Fueled by a fast and furious team defense, the boys basketball team found strength in numbers, with coach Reggie Clark using ten or more players in games. Deadeye shooters John MacQuarrie and Capt. Brian Rountree fired up the offense, and senior captains Chad Luce and Charlie Bornheimer rounded out the squad with their tenacity on D. Todd Harrington and Brian Dowd gave the team and edge when things got wild and woolly. Juniors Andy Whitely and the Big Kahuna Matt Chin made significant contributions, as did sophomore Matty Curley. Seniors Chad Tassell, Mark Mangenello, Andy Thorn, Steve Garrett and Angel Torres lent their character and leadership to the squad. And just when you thought the Curley Era was over, here comes 6'6" frosh sensation Mickey Curley, ensuring Dragon success in the years to come.

(Above) Matt Chin anticipates...

(Above)Todd Harrington

(Above)Andy Thorn, Matt Chin, Brian Dowd

(Above) Captains Chad Luce, Charlie Bornheimer, and Brian Rountree with assistant coach Mr. Dunn and head coach Mr. Clark.

(Below) Brian Rountree

(Above) The 1991 Boys Basketball team.

(Above) Chad Tassell, Angel Torres, and Steve Garrett.

(Above)Mark Mangenello

(Above) Angel Torres, Andy Thorn, and Steve Garrett concentrate on the game.

(Below) Mickey Curley in action.

(Below) John MacQuarrie

GIRLS BASKETBALL

This year, the girl's basketball team was looking forward to a new start with Pat Shea as the new head coach and Sue Laudermilk and Deedee Grignaffini as assistant coaches. Senior captains Michaela MacDonald and Kristin Nangle were the only two returning varsity players working with an inexperienced but very athletic team. The team is very young, but their ability is highly prevalent. In years to come, with a lot of hard work and effort, Duxbury High School will have a very talented girls basketball team.

(above) The 1991 Girls Basketball team.

(above) Captain Kristin Nangle passes the ball.

(left) Pryia Costa grabs the ball.

(above) Megan Driscoll taking a break.

(right) Missy Doyle and Kelly Desmond.

(above) Captain Michaela McDonald shoots the ball.

(below) Kim Lehman and Michaela McDonald reach for the ball.

(above) Captains Kristin Nangle and Michaela McDonald with coach Shea.

(below) Kelly Desmond fights to keep the ball.

BOYS SWIMMING

The swim team has had a great season this year under the direction of a new coach Bill Edwards and tri-captains Andrew Hedberg, Chris Andrew, John Steele and diving captain Matt Hempel. The team also consists of swimmers Peter Hannon, Brendon Dowling, Justin Smith, Sean Tuffy, Taylor Merry, Donald Jeanmond, Rob Rindone, Chris St. Pierre, Mike Scarbo, Mike O'Brien, Jordan Montminy, Peter Farrell and Eric Tily. This year's divers are Jody Starr and Jeff Pugmire.

(above) Justin Smith and Andrew Hedberg- "I can't believe I did that!"

(above) Matt Hempel, Jody Starr, and Eric Tily- "What do we get if we say cheese?"

(above) Jeff Pugmire

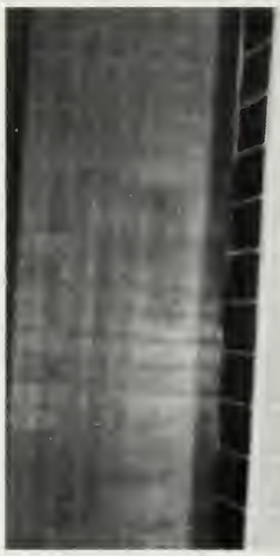

(above) Coach Edwards

(right) Andrea Daley, John Steel, and Chris Andrew.

(left) Peter Hannon.

(above) Matt Hempel- "What a stretch Matt!"

(above) "Go!"

(above) Rob Rindone takes a break

(below) Ready to go!

(below) The 1990-91 Boys Swim Team

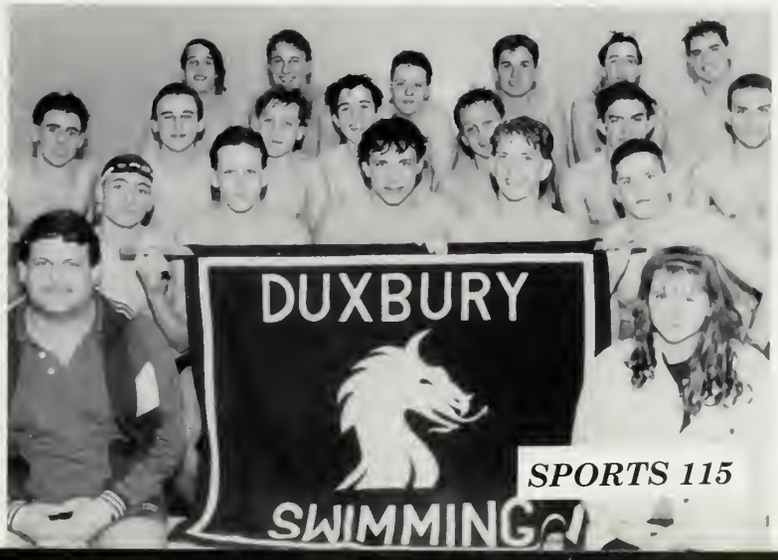

WRESTLING

The 1990-1991 wrestling season will be one of changes. Head coach Tom Trovato took over, with his father taking the role of assistant. Led by tri-captains Geoff Lister,P.J. Pescarino, and Glenn Frazier, the team hopes to have a good showing in the sectional and state tournaments. With all the hard work and determination put forth by the underclassmen the team is looking forward to a promising future. As always,the team lives by their favorite saying: "Intensity breeds success."

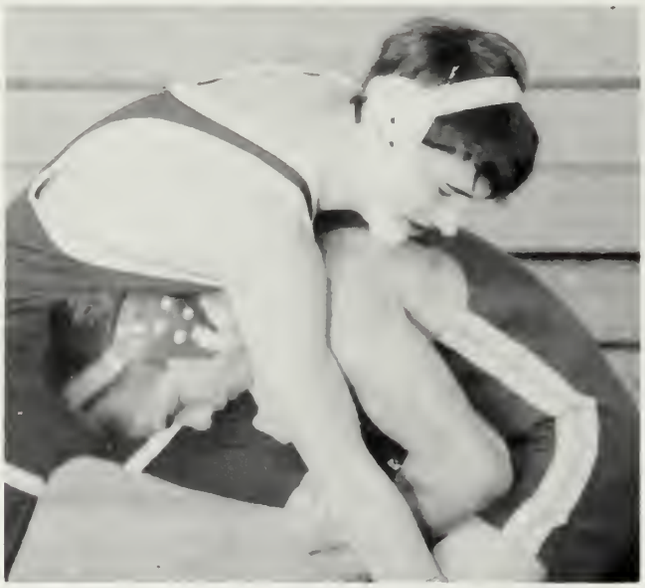

(right) Tom Needham works for his takedown.

(below) Tri-captains Geoff Lister, Glenn Frazier,and P.J. Pescarino with coach Tom Trovato.

(right) John Hannon handles his opponent, and looks for a pin.

(left) Tri-captain P.J. Pescarino pins his opponent with ease.

(top) Chris Mercer assumes the position.

(above) Tri-captain Geoff Lister grapples with his opponent.

(left) The Dragons Wrestling Team.

GYMNASTICS

The 1991 Gymnastics team is the largest team Duxbury has ever had with 24 girls on the squad. The realignment of the leagues put Duxbury in a four team Atlantic Coast league with Randolph, Hingham, and Marshfield. The team is hopeful for another League Championship, being undefeated in the league mid-season. The team's record is 4 - 1, with their only loss to Division 1 Weymouth despite Duxbury's setting a new school record scoring 117.3. The team is young and full of depth. Leaving the team are only 4 seniors, Captain Jen Katz, Captain Laura Whitten, Kelly Dowd, and Jessica McCluskey. Returning next year there are many talented underclassmen to carry on the winning tradition.

(Above)Freshmen watch their teammates.

(Above) Rolling the mats.

(Above) The team.

(Below) Jessica McKluskey in mid air.

(Below) The girls celebrate after a win.

(Above) Becky Katz on the bars.

(Above) Captains Jen Katz and Laura Whitten with Coach Crowley.

(Below) Jenny Taylor finishes with a smile.

HOCKEY

This year's hockey team was led by head coach Tom Walsh with assistant coaches Terry MacLaughlin and Dana Battista. With the help of captains Pete Delprete and Charles Gilbert they have put together a young, hard working team. They got off to a bad start, playing against division one teams, but now they have seemed to pull it all together and are on a winning streak. Who knows what is in store for this young team. With the determination of forwards Brian Kelleher, Greg Gammons, Matt Long, Louis Ackerman, and from the help of defensemen Brian Casey, Shawn Vallee, Tim Kavanaugh, Brian MacKinnon, anything is possible. And you can't forget the expertise goal tending of Colin Heward and his brother Martin.

Goalie Colin Heward ready to make a save

Captain Charles Gilbert

The ice-hockey team

Pete ready for the face off

Captains Pete Delprete and Charles Gilbert

Goal celebration

Senior Brian Kelleher

Junior Greg Gammons

Reflections

Activities

The bell rings at 2:15 marking the "end" of a school day. Yet for many students this sound signifies the close of only part of their afternoon at DHS. With as many gifted students as we have, it is not surprising that there is a wide variety of clubs which provide outlets for individuals to develop talents. Hours of dedication are spent every day at these activities. Art, music, drama, community service, and everything in between. These clubs allow students to build character and to enrich special interests.

Put Something In

Draw a crazy picture,
Write a nutty poem,
Sing a mumble gumble song,
Whistle through your comb.
Do a loony-goony dance
'cross the kitchen floor,
Put something silly in the world
That ain't been there before.
Shel Silverstein

BAND AND COLOR GUARD

The Marching Band has 71 hardworking members led by senior drum majors Todd Szymczak and Kristen Lagerstedt. The marching band plays during halftime at the High School football games as well as competing in marching band competitions. With the help of student teacher, David Betancourt, the band had one of its best years yet. In the first competition at Billerica the band received a score of 72, the best ever for the band in their first competition of the season. In the second competition at Dennis-Yarmouth the Band improved by seven points, receiving a 79 and edging out the Dennis-Yarmouth band, their biggest competition, by a point. The band competed in the pouring rain in the MICA finals at Boston University and received a standing ovation as well the coveted silver medal. Congratulations to the Marching Band for a very successful season and one of the best years yet.

The Color Guard consists of nine girls who accompany the marching band on the field in competition and during the halftime at the football games. The Color Guard adds to the overall effect of the band, making it more colorful with their flags and rifles. They practice every Tuesday, Thursday and Saturday. The captain of the colorguard is sophomore Kristen Brogna and the advisor is Jacqui Anderson. Besides competing with the band in the fall season they also compete in the winter indoors. Hopefully, they will recreate last year's winning season.

(Above) Color Guard members.

(left) Band leaders Todd Szymczak and Kristen Lagerstedt.

(Above) Saxophone section.

(Above) Clarinet section.

(Below) Trombone section.

(Below) Percussion section.

CHOIR

(Above) Choir leader Mrs. Cook.

(Above) Emily Barrett, Nicole Kasimatis and Kelly Canney performing at the Christmas Concert.

(Above) The 1990-1991 Duxbury Choir members.

(Above) Becky Hardy sings with Chanda St. Denis

(Above) Catherine Keating and Rachel

BAND AND

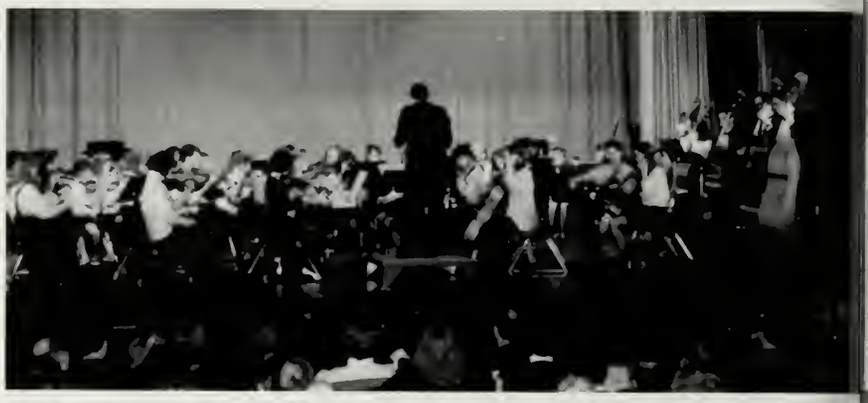

(Right) The full orchestra performs at the annual Christmas Concert.

(Below) Mr. Madru accompanies the band.

(Below right) The DHS Jazz Band

(Above left) Kristen Lagerstedt, lead clarinet.

(Above right) Dave Martin goes solo.

(Right) Todd Szymczak

ORCHESTRA

(Above) Debbie Farrell

(Above) Beth Mullaney, Heather Ritch, Kris Eriksen

(Above left) Katie Oates

(Above right) Pam Past and Kirsten Hunt

(Above) Adrienne Hynek

(Right) Christine Papajohn and Trina Beck

DRAMA CLUB

This year the Drama Club got off to a great start with the Annual Fall Tournament of Plays. This year the sophomore class was victorious with their performance of "Take Five". The Club has also had a Drama Workshop at DHS for younger children. They also have plans to host a magic show and the regional competition for state plays. The musical this year is "South Pacific" and the entire Club is looking forward to it.

(Upper right) Club members taking a break.

(Far right) Performing the "Other Woman" are Matt Frazier and Katie McCarthy.

(Right) Jesse Reed helps out at the creative Drama Workshop.

(Above) Eric Gaynor, organizer of the Creative Drama Workshops, with Candy Weiler, Adult Education Director and Cynthia Stone, Thespian Troupe leader.

(Above) Jason Haritos lends a boost to Theo Jordan at the Creative Drama Workshop.

T.V. PRODUCTION

DHS TV Production students are taught the basics by Mr. ıutrain in Fall semester. This includes how to use camcorders, ıcrophones and good videotaping techniques. (ie. good picture mposition, following the talent). These skills are strengthened videotaping special events, sports, guest speakers. In the spring ese skills are utilized to do personal and class videotape projects ntries in contests, special interviews or visits to various depart-ents in DHS. The students work is often seen on the Duxbury ıannel (28) on Wednesday evening. Sporting events, drama ɔductions, student activities are brought to the town by this ɔup of hard-working students.

Top) Dennis Malo, Steve Dudash and Mike Reiman taking a break between ıping.

(Above) Mr. Vautrain helping to edit a videotape.

(Above) Torrey Browne plugging away.

(Above) Eric Gaynor and Mike Reiman hard at work.

(Above) Taping equipment used daily by the class.

NATIONAL HONOR SOCIETY

(Above) National Honor Society Officers: Kyle Roberts, P.J. Pescarino, Alan Tenney, Bob Ebert and Margot Salmela

This year the National Honor Society has gotten off to a great start. The members have decided to participate in the recyclying effort as their group community service project. This year the advisor is Mrs. Edmunds, who attends all the meetings and coordinates all the activities. The Honor Society's officers are as follows: President, Kyle Roberts, Vice President, P.J. Pescarino, Secretary, Margot Salmela, Treasurer, Alan Tenney, Service Hour Chairperson, Bob Ebert. Each member is required to maintain a B or better for their GPA and must complete 15 hours of community service of his/her choice, as well as conducting him/herself honorably at all times

(Above) The 1990-1991 National Honor Society Members.

LOWELL SCHOLARSHIP PROGRAM

DHS students have taken college courses at Harvard at reduced tuition for the past two years through the Lowell Scholarship Program. DHS students enrolled in the program are Jessica Cassara, Dean Goldstein, Shannon Hall, Robert Murray, Jeremy Rich and Jason Isherwood.

(Above) Jessica Cassara and Shannon Hall

(Above) Bobby Murray and Jason Isherwood.

PEOPLE TO PEOPLE PROGRAM

Five DHS students studied in the Soviet Union this past summer. Matt Stewart, Bear Marples, Eric Gauthier and Thomas Brown studied astronomy and Douglas Baker studied chemistry. Robert Marples was selected to represent the U.S.A. in the Science Olympics in the Soviet Union .

(Above) Matt Stewart, Bear Marples and Doug Baker

(Above) Tom Brown and Eric Gothier

NATIONAL MERIT SEMIFINALIST

Chris Hojlo was named a National Merit Semifinalist qualifying him to advance to compete for a National Merit Scholarship. Currently, about 6,000 academically talented high school students win Merit Scholarhips for college undergraduate study.

NASA ACADEMY

Douglas Baker was also selected to participate in the Huntsville Alabama Tranquility Base - NASA Space and Rocket Center's Space Academy, Level II program. He trained in aircraft cockpit trainers, the Underwater Astronaut Trainer and a Space Station module.

TEEN LEADERS

(Above) The Duxbury Teen Leaders Organization.

The Teen leaders program is divided into four committees designed to help guide the students in the Intermediate and High Schools. One committee, the homeroom resource aides, help the ninth graders adjust to the High School. For the first few days in the year they answer questions and help them adjust to their schedules, in January they give advice on taking mid-years, and in June they talk to the eighth graders about what to expect from the High School. The second group goes through twelve hours of training and then leads class discussions at the Intermediate School dealing with relations, drugs, alcohol, or whatever is concerning the students. Another committee is the High School version of the welcoming committee. The last committee is a group of students who tutor anyone from the Intermediate or High Schools. The group meets on a monthly basis. This year there are seventy students involved and it is open to anyone interested. This year the group sponsored a fund-raiser to collect presents to give to needy children. The advisors are Mr. Lord and Ms. Hibbett.

(Above) Teen Leaders advisor Mr. Lord

PRISON ISSUES

(Above) The 1990 Prison Issues Members

The Prison Issues Project is a five year old student organization dedicated to studying American prisons. Field trips have been taken to several Massachusetts correctional facilities, and group members have discussed a variety of topics with different speakers. Mrs. Peterson and Mr. Fernandes are the group's advisors, and Christine Papajohn is the current president.

(Above) Club president: Christine Papajohn

Above) Todd Harrington and John Dwyer help sort out Christmas presents, some of which were donated by the DHS teen eader Christmas Basket program.

COMMUNITY SERVICE

Duxbury High School students reach out to help the community in many ways, especially around the Christmas season. Some of these events included a Globe Santa bake sale, the Christmas Baskets program run by teen leaders, a charity dance in correlation with a bake sale to raise $1000 for fuel money, and Christmas caroling for handicapped children thanks to Mrs. Broughs Biology classes. These are just some of the many events run by Duxbury High students.

Above) Tanya Voloshen, Megan Leydon, Megan Lawless, Jillian O'Shea, Jen Wheeler and arah Leahey help out at a bake sale to raise funds for Globe Santa.

(Above) Presenting a check from DHS to Ginny Angevine for the Council of Churches.

Below) Jon MacQuarrie, Andrew Whiteley and Heather oster sing Christmas songs on a class field trip.

(Below) Mrs. Brough's A.P. Biology Class carols for handicapped children at the Mayflower Nursing Home and Child Care Center in Plymouth.

AFS CLUB

Above are the exchange students with their families: Elif and the Gammons, Angel and the Pillas, Julian and the Hales, and Sakiko and the O'Connors. Below are the DHS students who traveled abroad through AFS.

AFS Advisor Cindy Locke

Shannon Hall spent the summer in Argentina

Nick Anzivino summered in Venezuela

Bobby Fitzgerald lived in Italy for the year.

(Left) AFS Officers: Sarah Parrino Tab Kent Jenny Chandler Todd Harrington

(Below) AFS Club Members

Addresses:

Julian Cofield
55 Manleene Ave
Lara, Victoria 3212
AUSTRALIA

Elif Kizilkaya
Halicilar Caddesi
Istanbul 34 260
TURKEY

Angel Torres Miralles
Carretera de Moja, 16-4—2a
Vilafranca Del Penedes
Barcelona 08750
SPAIN

Sakiko Wada
3103-72 Hatamachi
Chiba-shi, Chiba 281
JAPAN

AFS student exchange programs were founded in 1947. The idea came from American Field Service volunteer ambulance corps drivers who served during World War I and World War II. Since then, more than 170,000 students and a like number of host families have formed a global intercultural community. Recently, AFS became the first exchange program to receive a a special testimonial from the United Nations Secretary general, Javier Perez de Cuellar. The award is in recognition of AFS's leadership in the field of youth programs.

The AFS Club has had yet another successful year. The AFS Club brought in four new AFSers: Julian Cofield of Australia, Sakiko Wada of Japan, Angel Torres of Spain and Elif Kizilkaya of Turkey. Through the year, the club participated in many activities such as a Christmas party, ski trip, and a short term exchange to Virginia. The officers this year were President Jenny Chandler, Vice-President, Tabitha Kent, Treasurer, Todd Harrington and Secretary, Sarah Parrino.

ART CLUB

The DHS Art Club officers for this year are: Kristen Brogna and Sarah Ritch (co-presidents), and Brent Leland (Vice President). The Advisor is Mrs. Freyermuth. The Art Club planned some ambitious and exciting projects including: the re-opening of the DHS Student Gallery, the creation of the new murals for the corridors, work on Art Works '91, and the beginning of the creation of the permanent DHS Alumni student art collection. The Art Club has been working specifically on mural ideas for the Math Hallway, the front of the school, and the walls near the Art and I.A. area. The creation and display of student art around the school makes the atmosphere a more special one for students. The club is committed to giving young artists the opportunity to express themselves and put their talents to a meaningful use while here at DHS.

(Above) Art Club advisor - Mrs. Freyermuth.

(Above) Art work displayed by the Art Club.

(Above) Kristen Brogna

PHOTO CLUB

The 1990-1991 Photo Club has many activities planned for this year. Events include a new flyer consisting of documentaries, human interest stories, advertisements and sports stories, a field trip to Boston to view photo exhib its and an end of the year scavenger hunt. This year's advisor is Ms. McIntosh. President of the club is Matt Greenwood, Vice president, Colleen Lawrence, Secretary, Melissa Mulligan, and Editor, Whitney Orwig. Other members include Brian Crumlish, Nichole DuPuy, Heather Foster, Tim Furmaniak, Paul Neff, Nicole Tangney, Meg Upham and Sakiko Wada.

(Above) Photographs processed by Art Club members.

(Above) Photo Club President, Matt Greenwood.

(Above) Colleen Lawrence hard at work.

(Below) Photo Club Secretary, Melissa Mulligan

(Below) Brian Crumlish

(Below) Photo Club advisor Ms. McIntosh.

PROM COMMITTEE

This year's prom committee advisors are Mrs. Smith and Mrs. Vangel. Tri-chairs of the committee are Billy Gould, Ali Raabe, and Tanya Voloshen. Future theme ideas include Jamaican and Under the Sea. The 1991 prom promises to be a great success.

Dragon Flyer

The 1990-1991 Dragon Flyer staff, under the advisement of Mr. Webster, is looking to another successful year. Editor in Chief, Kyle Roberts, and Assistant Editor in Chief, Christine Papajohn, along with a hard-working staff, are hoping to distribute as many issues as possible in order to increase up-to-date school-wide communication. The newspaper provides a place where students can express their ideas and opinions about their environment and lets creativity be voiced through photographs, cartoons, editorials, and special reports. The staff includes News Editor, Janine Healey, Assistant News Editor, Shannon Hall, Arts Editor, Colin Arpe, Features Editors, Jeremy Lambert and Marie Kearney, Sports Editors, Kate Ahern and Chad Luce, and reporters Nick Anzivino, Stacey Bartlett, Sarah Benjes, Kerry Dobbins, Jessica Erhlich, Toni Ann Ferretti, Andrew Hedberg, Jeff Keay, Maria Lehman, Martin Marchewka, Tony Mastendino, Kevin O'Donnell, Andy Shea and Cait Southwood.

STUDENT COUNCIL

(Above) V.P. ,Josh Solomon, Publicity Secretary, Brian Herlihy, President, Chris Hojlo and Secretary, Kyle Roberts.

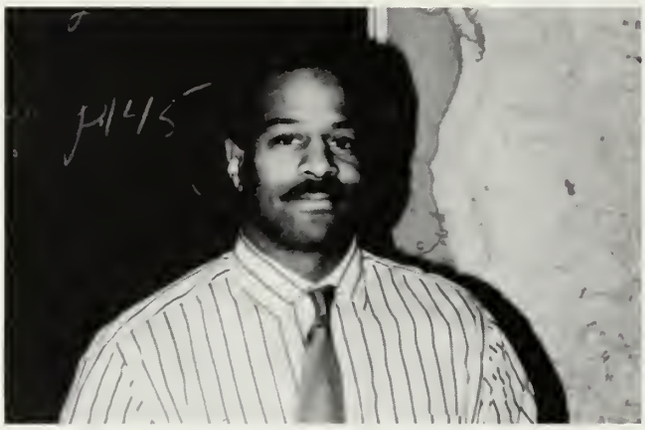

(Above) Student Council advisor, Mr. Fernandes.

(Above) 1990 Student Council members.

This year's Student Councilhas worked hard on several different projects aimed to improve Duxbury High School. Composed of five elected representatives from each grade and the presidents of each class, the Student Council meets once or twice a month to discuss and recommend specific actions for dealing with problems at the school.

President Chris Hojlo has worked in conjunction with Vice President Josh Solomon, Recording Secretary Kyle Roberts, Treasurer, John Gouzoules, and Publicity Secretary, Brian Herlihy to come up with well thought out agendas for each meeting. Through the efforts of these officers, much has been accomplished.

After the incidents of this year's Pep Rally a formal letter was drafted by the Student Council in defense of the traditional activity. Subsequently, a committee was formed to discuss with the administration what can be done about next year's Pep Rally.

At both Thanksgiving and Christmas, members worked on making money to donate to the Council of Churches in town to help out the needy. The funds were raised through class donations and a bake sale.

In early November, a few members attended the fall Southeastern Massachusetts Student Councils Convention to learn more about how to make the role of the Student Council stronger in the school. It was very helpful, according to the members who went, in learning how other town's student councils are run.

In the spring, the annual Red Cross Blood Drive will be run along with a few different fund raising activities.

HOME ROOM REPS

(Above) Freshmen homeroom reps.

(Below) Sophomore home room reps.

(Above) Junior and Senior home room reps.

PAGAN FEAST

This year, as part of a History, Literature and the Arts Class project, all students took part in a Pagan Feast. Each student researched a God, Goddess or hero and then dressed up like him. This activity was directed by teachers Mrs. Cook, Mrs. DeOrsay and Mrs. Peterson.

(Above) Peter Farrell and Matt Fraziek

(Above) Jess Driscoll and Mrs. DeOrsay

(Below) Torry Fleming, Melissa Fallon and Carinne Keenan.

(Above) Jess Solomon

(Below) Leslie Garrett and Holly Hokanson.

YEARBOOK

Reflections is the result of the dedication and hard work of this year's yearbook staff. Much work was done over the summer and during the school year to make the yearbook a success. During meetings after school and at night Reflections was created, organized and completed with the help of the two advisors, Mrs. Johnson and Mrs. Salmela. This year's staff included Whitney Orwig as Editor-in-Chief, Sarah Ritch and Josh Solomon as Copy Editors, Tabitha Kent and Todd Harrington as Layout Editors and Johanna Ciccarelli as Photo Editor. Thanks to all the other students who helped put this yearbook together.

(Below) Johanna Ciccarelli puts together the superlative pages.

(Above right) Jane Duffy, Amy Hahesy, Tara Connell, Maureen Metzler and Heather Ritch

(Right) Tab Kent

(Far right) Meghan Leydon and Jon Dwyer

(Top center) P.J. Pescarino, Jenna Vajcovec, Margot Salmela, Shawn Vallee and Maria Lehman

(Above center) Whitney Orwig and Geoff Lister

(Above right) Ali Barber

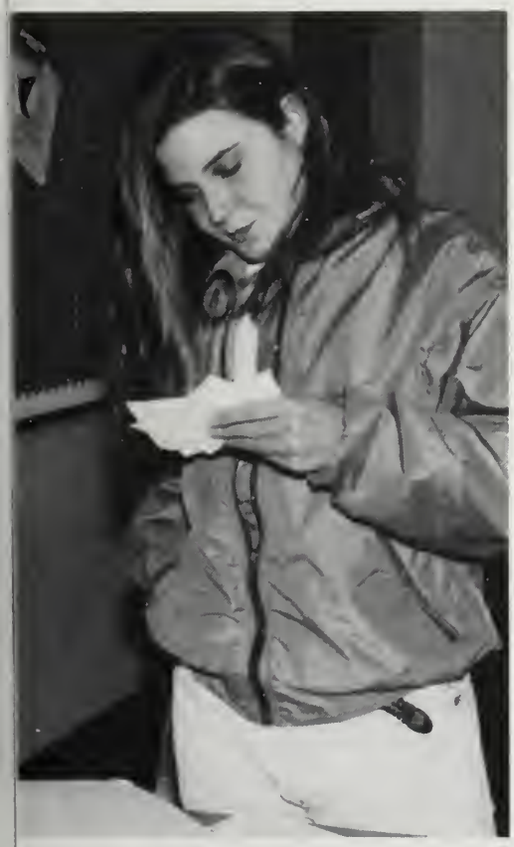

(Above) Sarah Ritch.

(Above) Advisors, Deni Johnson and Nancy Salmela

(Below) The yearbook staff

(Below right) Sean and Heather

Reflections

Knowledge and Wisdom

I am now finishing my twelfth year of education in the same public school system. With the exception of one summer program, I know of no other way of learning beyond the system through which I have worked...sometimes with great difficulty...sometimes with great ease. I have learned a great deal through the last twelve years. I would hardly be where I am today without it.

But something is missing.

I need to know about the world beyond my small town. I need to know about other cultures beyond those among whom I was raised.

In my public High School there is little individuality, most prefer to be a part of the mass. There are, however, a few who stand out and aren't afraid to express opinions without fear of retribution. I need to know why these people act the way they do. College must be made up of these individuals who will speak their minds and argue for what they believe. I need confrontation...people to question my beliefs. Not many people have done that for me yet. I want to be forced to act decisively. I want to be forced to think creatively, not just memorize and regurgitate facts. Where else can I work side by side with some of the brightest women and men in the world and learn from them?

Wisdom is not gained by staying in the same provincial place and merely reading about what is out there. It is gained by personal discovery. One need not travel very far, but one must change his surroundings, both people and places, I want a change of surroundings, I know I will find this change in college. Isn't that what colleges were set up for? Not only to educate people, but also to open people up to new ideas and concepts, to new races and cultures. I want to take full advantage of what the college has that I just can't get in the place I am now.

To leave my learning at the point it is at now would be a waste of the last twelve years. I finally see myself stepping up to real true knowledge and as has been my nature· once given a small taste of something I like, I want more and more of it.

College is waiting to offer me new worlds. I know I will probably never be Solomon, but I hope to gain as much wisdom as I can before it is too late.

Kyle Roberts

LOVE CONNECTION

Throughout our high school years, relationships have been formed with many different people. Many students experienced their first crush, heartbreak, and love during their years at Duxbury High. School isn't just about math and science; interaction with people is as important if not more so for growth and maturity. Life is, after all, about people and about love. The group of people you see here are just a few of the many couples formed over the past four years. For those couples not shown, it need not matter, for love needs not documentation...it lasts forever.

Ryan and Amy

P.J. and Sarah

Margot and Matt
Pete and Nicole

Alan and Kristin
Julie and Jared

Jay and Kim

Maura and Andy

Jenny and Mike

Colin and Sarah
Chuck and Sarah

Catherine and Greg
Emily and Dave

TOGETHER FOREVER

FRIENDS

S.U.F.F.E.R.

The Students United Fighting For Environmental Respect, S.U.F.F.E.R., have constructed and decorated a large box for high school students to recycle their soda cans. The students, who last year weeded and cleaned the schools courtyard, have been trying to institute a variety of recycling efforts in the school. They also talk to lower grade levels about the importance of environmental awareness.

FACE IT!!!

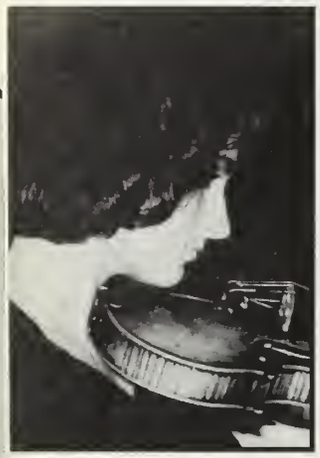

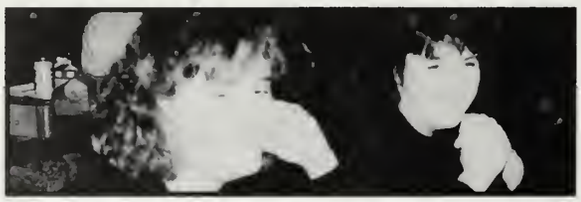

WHAT A WEEKEND!

MONTREAL

AT OUR

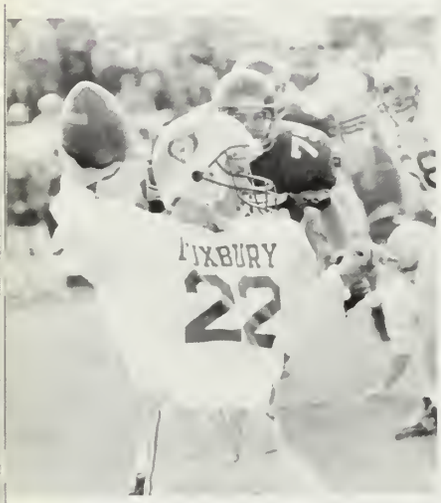

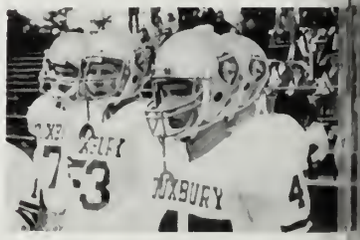

BEST

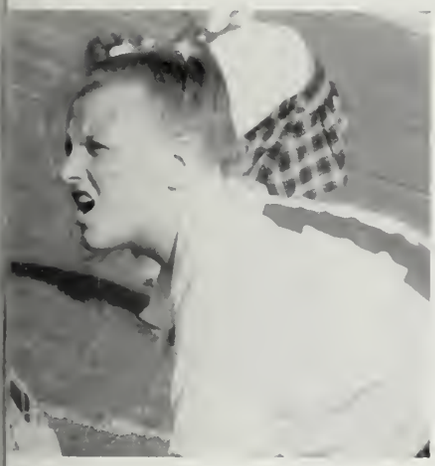

Special thanks
to the
Duxbury Clipper
and
Duxbury Reporter
for their donation
of photographs.

DHS Sports

BACK TO SCHOOL

School Days!

National Cancer Study Claims Nuke Plants Pose Small Risk

Middle East Support Group

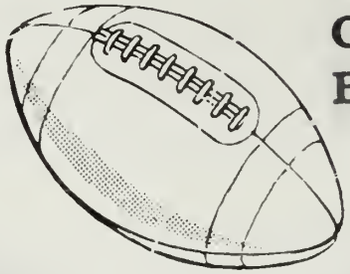

On the Beach

Pilgrim

Kiwanis Christmas Tree Lighting At Hall's Corner

DHS Senior is National Merit Scholarship Semifinalist

Duxbury Beach Clean-Up

Ah, Nostalgia

ood Tide Hits Duxbury - Dec. 4, 1990

Duxbury Girls Named To All Scholastics

AROUND

Duxbury Beach Sweep Nets 4,520 Pounds of Debris

Around DHS Airs on Channel 28

Jack Reid to be Honored

Should School Funds be Restored?

First Night Football Game

Duxbury and CLT...

DH Scho

Downin Named One of Top U.S. High School Runners

Freshmen

Homecoming Weekend Oct. 12 - 13 See you at the game.

Sophom

Lighting for Athletic

Town Pool Gets Major Overhaul

Duxbury AFS Welcomes New Students

Seniors

Sports Around Tow

Gridiron 50's and 60's Dance
Held to Benefit the Lights for Playing Field

Gridiron Club Honors Coach Dellorco

FALL TOURNAMENT OF PLAYS

VOT
NOV. 6

Drama Off to Great Start! All-Star Cast Selected

Recycling

hutdown

Annual Ski and Skate Sale

Dedicated to Bill Ellison

South Sectional Champs!
Winners in Sudden-death Overtime!

S Students Spread Holidav Cheer

What Colleges Should I Apply To?

Firefighters Hose Down School Fields after Mosquito Spraying

TOWN '90-'91

Cheerleaders Appreciation Dinner

Duxbury Linebacker Named All-Scholastic

Juniors

STATE ELECTION
Tuesday, November 6, 1990
DUXBURY

Annual Turkey Race

State Semi-Final Action

The Senior Class ski trip to Montr

urkey Day Classic
Duxbury, 15 - Marshfield, 15

Soccer Finishes Undefeated

elebrates
pirit Week

Grand Re-Opening Day at A&P

res

aunted House at Alden

Election Sees 80% Voter Turnout

DHS Girls Swim Team
Take 2nd Place in League

Saddam Hussein

EDUCATION

Iraq

Deficit

Fear and Loathing in Israel

he Negative Nineties

Bush

War?

19

THE FUTURE:

Junior Rambos

The Next Generation

DHS Sports

FAHRVERGNÜGEN.

SPORTS CHALLENGE

1990 HOMECOMING

School

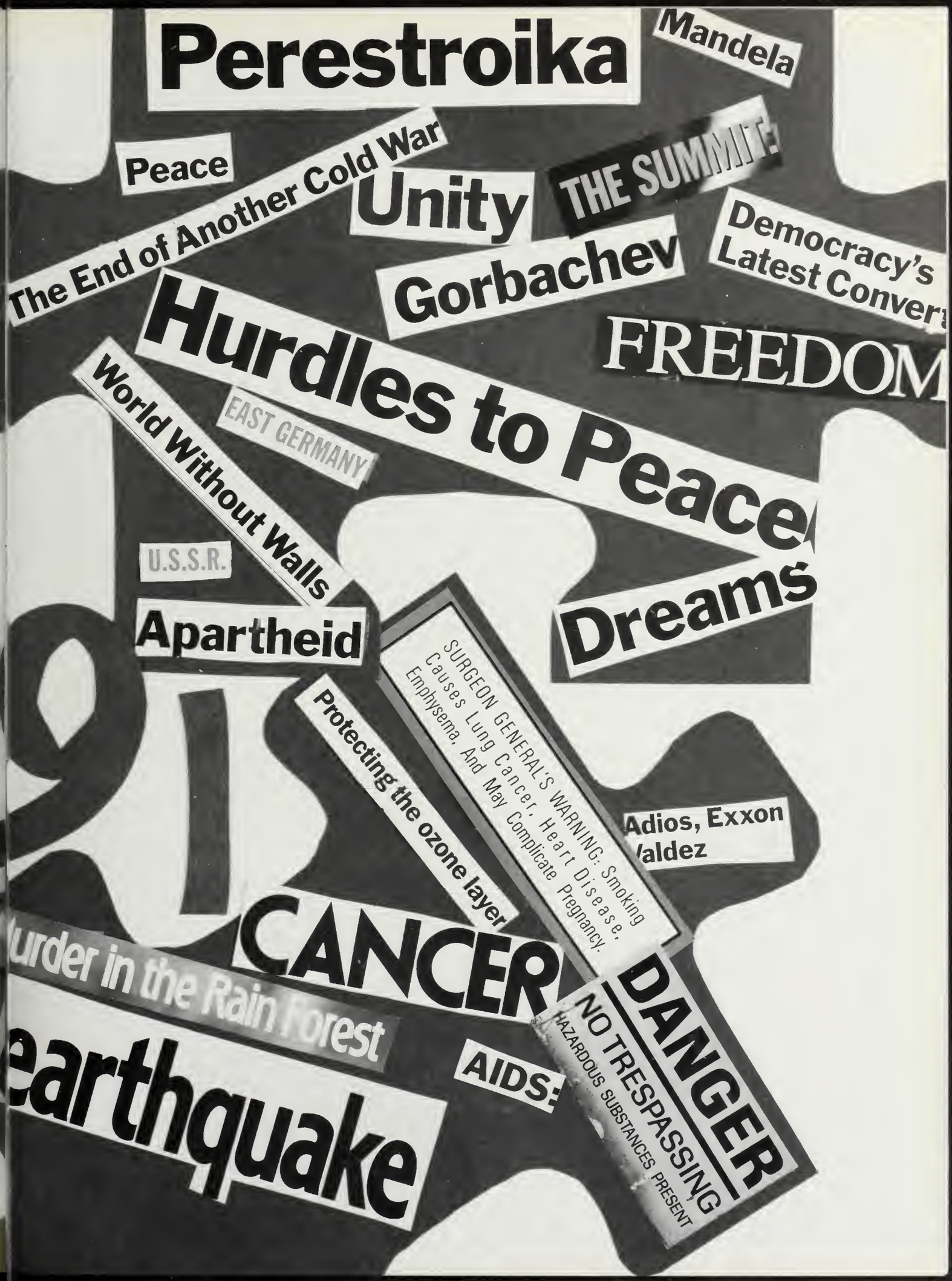
Perestroika
Mandela
Peace
The End of Another Cold War
Unity
THE SUMMIT
Democracy's Latest Convert
Gorbachev
Hurdles to Peace
FREEDOM
World Without Walls
EAST GERMANY
U.S.S.R.
Apartheid
Dreams
SURGEON GENERAL'S WARNING: Smoking Causes Lung Cancer, Heart Disease, Emphysema, And May Complicate Pregnancy.
Protecting the ozone layer
Adios, Exxon Valdez
CANCER
Murder in the Rain Forest
AIDS:
Earthquake
DANGER
NO TRESPASSING
HAZARDOUS SUBSTANCES PRESENT

Reflections

Thanks!

The yearbook staff would like to thank all of the parents and businesses who made this year's Partridge possible. Without your help and support the 1991 yearbook could never have become reality. A special thanks to those businesses who give, year after year, to the yearbook, as well as all the other school groups. Thanks also to all the parents who have contributed to the parent ad section. As a result of your assistance, the graduating class of 1991 will always have this special collection of memories of their years at Duxbury High School.

Thanks also to all the hardworking staff, who put in those extra hours doing layout, typing, proofing and whatever else needed to be done. The nine a.m. Saturday morning meetings were not easy, but this group made it fun! You were great about hanging in there until the job was done. A special thanks to Whitney, who managed to pull everything together, and worked late into the night to do it. She had more energy than all of us put together. The contributing photographers also deserve praise. A special thanks to Deni Johnson who has worked twice as hard this year to get all the team, group and activity pictures. Both Becky Chin and Chris Bernstein also contributed wonderful sports shots. The Duxbury Clipper and the Duxbury Reporter provided some outstanding pictures. The yearbook staff was also hard at work, taking candids and special shots. Thanks to Whitney Orwig, Steven Rogers, Johanna Ciccarelli and Josh Solomon for their contributions.

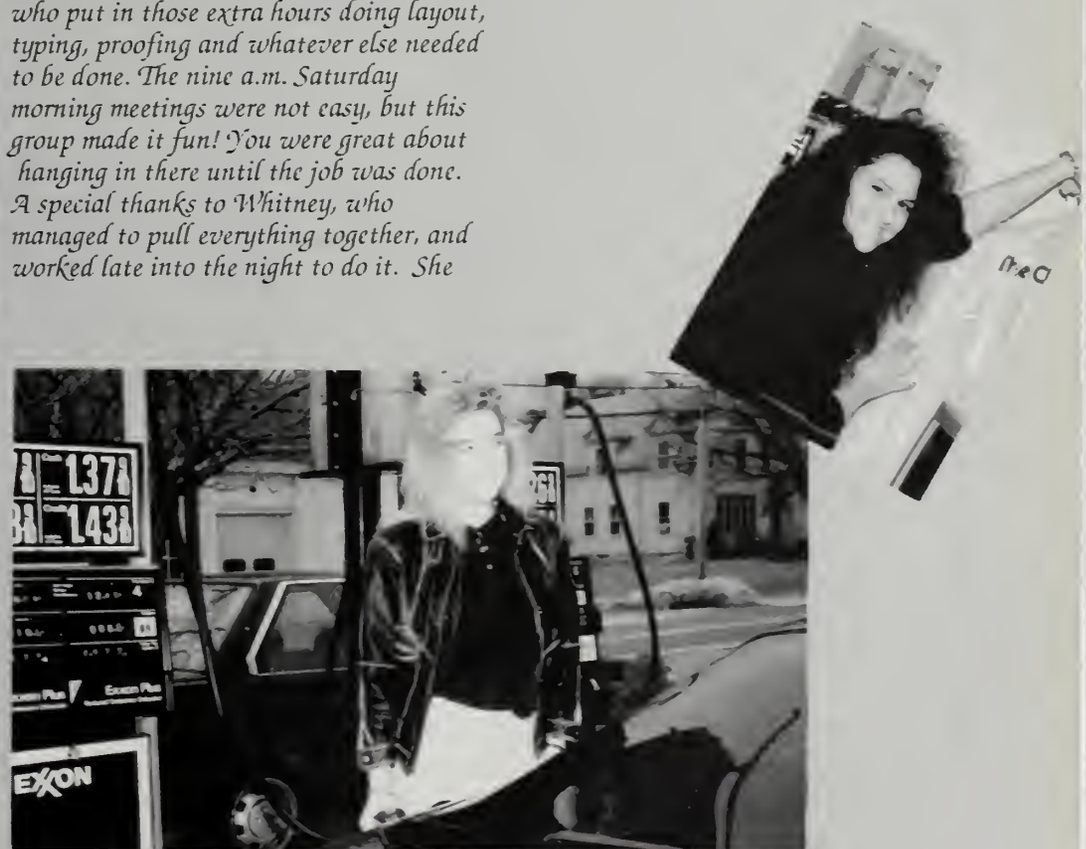

A smile, a dimple, eyes that sparkle, a heart, Filled with love — that's our Kristen! Thank you for all the Joy and Love you've given us. Congratulations honey — Love, Mom and Dad

Jenny Chandler

Of everything I've ever done in my life, raising a wonderful daughter like you is one of the things I'm proudest of.

I love you Jen.

Mom

Margot — It's not whether you win or lose that matters, but how you play the game — and we are always so proud of the way you play! You have the makings of a true champion!

Love, Mom and Dad

Super Job Whitney!
Thanks!
Frin
Nancy & Den

Congratulations
Class
of
'91!
You are the hope
for the
future . . .
The Hojlo Family

Sarah Reed

Dear Sarah,
You have made us very happy and proud! Congratulations on your many noteworthy accomplishments.
Love, Mom, Dad, Mary & Bruce

Sakiko Wada

Congratulations, Sakiko! You were awesome! You survived the winter, a three-year-old, and a puppy. Your English is perfect — and you cook better than Dad. We will remember you always. Sayonara and good luck —
Your American family —
Mom, Dad, Grady, Murphy & Walter

Jessica,
Our first blessing! With your gentleness and warm smile, you have brightened our days. We are so proud of you. May love and laughter be your escort wherever you go.
We love you,
Mom, Dad, Alyson & Ben

Elizabeth H. Stalker
Love from all your family,
We are very proud of you!

Memories . . . Magic Shows, Cape Cod, Christmas, Easter Egg Hunts, the Lanes, Family Chinese Food, ice cream, p.b. & j. Soccer balls, skateboards, and ramps Safety pins, hats and hair Bandanas, bare feet, blue rabbit . . .
Today is the first day of the rest of your life . . .
We are proud of you. You've given us joy, love, and laughter. You are a very special person.

We love you and we will miss you,

Mom and Dad
Mike, Tim and Kevin

To Sarah:

And on that cheek, and
o'er that brow,
So soft, so calm, yet
eloquent,
The smiles that win, the
tints that glow,
But tell of days in
goodness spent,
A mind at peace with all
below.
A heart whose love is
innocent.
- Lord Byron
Love,
Mom & Dad

Heather,
You have always made us very proud of you and your accomplishments. We wish you a future filled with much joy, health, and happiness.
Love,
Mom & Dad

"One part honor,
one part wit,
one part hustle
. . . And the rest pure grit."

We are so proud of your
many accomplishments,
Whit.
Love,
Mom & Dad

To:

Chad, Jarrett, Dan, Scott, Andy,
Glenn, Steve, John, Charlie & Britt

Good Luck Guys!
We love you!

Laura,

Just be who you are, no more and nothing less. Cast aside the rest, and look into your heart. Just be who you are, you can't be what you're not. Take hold of what you've got and hold your head up high. You won't know until you try. Expect the best and just be who you are!

Luv ya,
Mom, Mary, Sue & Tina

Larissa,

It has been a joy to watch as you have grown into a delightful young woman with your own individuality, full of compassion, honesty and loyalty, together with a great sense of humor. You bring a ray of sunshine into each life you touch. With the roots you have developed, you are now prepared to use your wings and soar successfully with whatever challenges you undertake.

We love you LOTS!

Mom, Dad and Chip

Kit

Hey! What's up?
Kitten, Wudgie,
Larry!
Congratulations
and good luck!

We love you
for who
you are.
M & D & G
and D.D.

Congratulations, Sarah Parrino!

You and your friends have brought us great joy through the years. With proud thanks,

Love,
Mom & Dad

You are the wind beneath my wings
Mom

Chris,

Always hardest on yourself, you should be very proud of your determination and hard work — we are!!

Love you very much
Dad, Mom, John & Shaunna

Jenna,
You are, have been
and always will be
our most precious gift.
Our love will follow you
wherever you may go.
Love,
Mom, Dad,
Josh and Julie

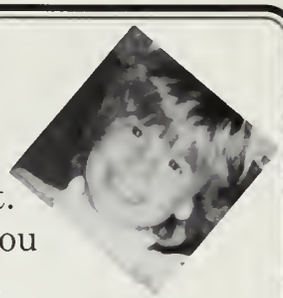

"Mahalo nui loa:"
for all that you are.
Love,
Mom & Dad

Thank you Stacey for being such a wonderful loving daughter. You have given us eighteen years of joy, pleasure and delight. We are very thankful for you and we are proud of your caring, thoughtful ways. Continue to keep Christ in your life and always show Love.

Love always to a dear daughter and sister.

Mom, Dad & Todd

H.F.S. Family Events, Naps, Iron Hair,
T.T. Trophy, Jeep, Casino, Let's Girls.
Congratulations Cath, We're proud of you.
You light up our life with love and laughter.
Love ya Shell.
Dad, Mom, Carlene, Mocha, Benji

THANKS FOR THE MEMORIES
ENTER
WITH LOVE, FROM YOUR PARENTS

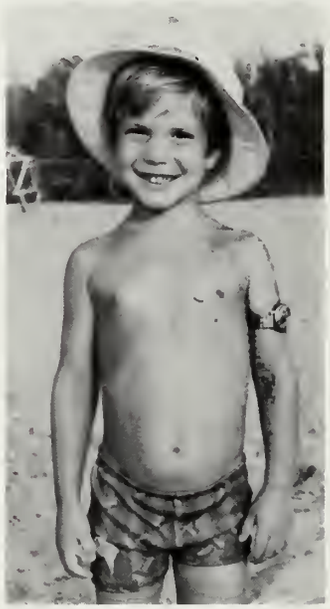

Jason-

Some people pass quietly through one's life-others leave footprints upon your heart-We're all very proud of you and love you. Thanks for wonderful memories! Love, Mom, Dad, Jenn & Kaitlyn

FIFTH GRADE GRADUATION

LITTLE ANGEL

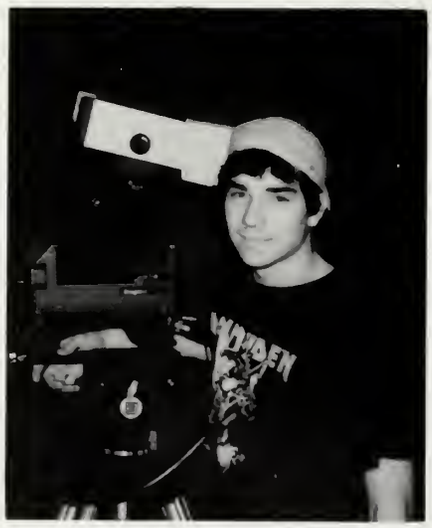

MIKE . . .
ENERGY
COMMITMENT
LOYALTY

PARENT MESSAGES

CHRISTINE BOULANGER-Congratulations and Best Wishes. Continue being yourself and thanks for making us so proud of you! Love, Mom, Dad & Susan
KELLY M. DOWD-Congratulations Kelly and the Class of '91. We love you. Mom & Dad
JOANNE DRINKWATER-To all things bright and beautiful, All things wise and wonderful, The Best of Luck. Love, Mom & Dad
NICHOLE DuPUY-Best of Luck Class of '91
CHARLES GILBERT-Congratulations, Charles. You've made us very proud-and we love you. Mom & Dad
DOUG HICK-Our proud congratulations for 4 GREAT years! Thanks for the memories-we look forward to many more! Love, Mom & Dad
JENNY KATZ-We are very proud of you and will always love you. Papa Guido & Wendy
GEOFFREY LISTER-Follow your dreams!
DENNIS M. MALO-Den: Congratulations! Our little spider man has grown up! May your future be as bright as your dreams and your friends, stay, forever friends. Love you! Mom, Dad, and Shane
CATHERINE MAHONEY-Congratulations Catherine! Love Mom & Dad
PHILIP PESCARINO-Congratulations P.J. We are very proud of you. M & D
STEPHEN ROGERS-With love to Stephen for being such a super person. Mom, David and Michael.
ALLAN TENNEY- We are very proud of you! Congratulations!

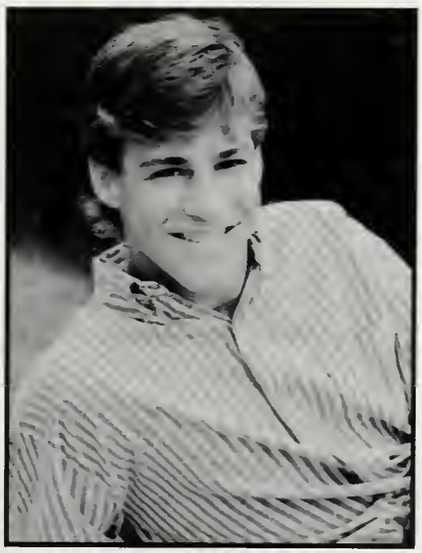

PHOTOGRAPHY

DENI JOHNSON
BOX 1825, DUXBURY, MA. 02332
934-5316

CALL 837-3590

Marshfield PET SHOP

YOUR COMPLETE AQUARIUM & PET SHOP

MARSHFIELD PLAZA
MARSHFIELD, MASS 02050

Dog and Cat Grooming
By Appointment

BENCHWARMER SUB SHOP

SUBMARINES · SYRIANS · SALADS
PARTY PLATTERS

Diane Diozzi

282 St. George St.
Duxbury 934-0233

A PERSONALIZED
MONOGRAM SERVICE

Bayberry
MONOGRAMS
LTD

ANN McNEIL
JEAN McNALLY

DUXBURY, MA 02331
617-934-7343

ProSports
EST. 1976

Congratulations

to the

Graduates!

ROCKLAND
TRUST COMPANY

A Special Bank
Abington Savings Bank

ABINGTON OFFICES
Main Branch
Route 123
617-878-0103

Loan Center
Route 123
617-871-0614

HALIFAX
Branch Office
Routes 58 & 106
617-294-8001

KINGSTON
Branch Office
Routes 3A & 53
617-585-3854

Member FDIC and DIFM

CIRRUS
EQUAL HOUSING LENDER

VERC

Congratulations
Class of
1991

Best Wishes
to the Class of 1991
From a Friend

TEL. 934-5181
9 - 5 T. F. SAT
9 - 7 W. THUR.

LONDON LOOKS
BEAUTY SALON

15 Washington Street
Duxbury, MA 02331

Gulf
Cumberland
Farms

CORPORATE HEADQUARTERS
777 DEDHAM STREET CANTON, MA 02021

Congratulations
from
McMenamy's Seafood

Rte.53
Kingston, MA
585-4042 585-5138
Open 7 Days 11-9

GOOD LUCK AND BEST WISHES TO ALL STUDENTS AT DUXBURY HIGH SCHOOL

BFI Cares®

about you!

Don't waste your life on drugs.

BFI® Waste Systems™
BROWNING-FERRIS INDUSTRIES

NORTHEAST REGION
617/265-0500

BFI
RecycleNOW

The SKI and RACQUET SHOP

Serving Duxbury
and the South Shore
for 20 years.

Congratulations to the

Class of 1991

and especially to:

JOHANNA CICCARELLI
DAVID IRVING
TABITHA KENT
JASON ISHERWOOD

The Sports Store For All Seasons

THE SAIL LOFT

at
The Marketplace
Duxbury, MA

HARRINGTON AND POWERS DENTAL ASSOCIATES
POST OFFICE BOX 1755
DUXBURY, MASSACHUSETTS 02331

Garfar's
THE DANISH ICE CREAM SHOP

Congratulations
Class of 1991

and especially our workers:

JON
JOANNE
LAURA
JESSICA
LARISA
LEANNE

Duxbury Travel
Snug Harbor
Duxbury, MA 02331
Tel. 934-5633

TEL. 826-3000

DAVID E. BARNES, D.D.S., INC.
PRACTICE LIMITED TO ORTHODONTICS

235 HANOVER STREET (ROUTE 139)
HANOVER, MASSACHUSETTS 02339

OFFICE HOURS
BY APPOINTMENT

585-2392

BONGI'S TURKEY ROOST
NATIVE TURKEYS & TURKEY PRODUCTS

JOHN & MARIE PIERCE

ROUTE 53
DUXBURY, MASS. 02332

Best Wishes
to the
Duxbury High School
Graduates

Good Luck

Stephen Garrett

and the

Class of 1991

from

BARNEY'S GULF

Congratulations

to the

Class of 1991

**Duxbury
High School**

**Parent-Teacher
Organization**

**Holy Family
Parish**

601 Tremont Street
Duxbury, MA 02332

Congratulations
to the
Graduates

Msgr. William F. Glynn
Father Thomas Kopp

Duxbury Clipper Inc.

In Duxbury nearly everyone reads the *Clipper*.

30 Tremont St.
Bldg. 2, Suite 7
Duxbury, MA 02332

934-7292
934-7351

NEW ENGLAND ORTHOPEDIC AND SPORTS THERAPY

R. SCOTT OLIVER, M.D.

ORTHOPAEDIC SURGERY
AND SPORTS MEDICINE

MUCH HEALTH AND HAPPINESS IN YOUR FUTURE

Ocean spray®

FROM YOUR FRIENDS AND NEIGHBORS AT OCEAN SPRAY CRANBERRIES, INC.

DUXBURY JAYCEES

Congratulations to the

Class of 1991

Rockland
FEDERAL CREDIT UNION
1-800-562-7328

Compliments to the
Graduates
from

JACKANSON'S INC

1921 Ocean Street
Marshfield, MA
Tel: 834-6300

Congratulations Graduates

THE DELI

AT HALL'S CORNER
934-2875

OPEN DAILY
7:30 a.m. - 6 p.m.
Sunday 9 a.m. - 6 p.m.
Sandwiches • Subs • Muffins • Bagels
Daily Specials • Coffee • Soft Drinks
Homemade soups • Salads • Deli Platters

Crossroads Salon
COMPLETE HAIR & NAIL CARE

934-2332

15 DEPOT ST DUXBURY

Congratulations from

Mark Wenham, REALTOR
P.O. Box 1717
53 Railroad Ave.
Duxbury MA 02331

Duxbury
(617) 934-6995 Office (617) 585-5447
(617) 934-2688 Home

CAITLIN CATERING

Catering Service For All Occasions

Nancy Mathey
837-9811

500 Congress St.
Duxbury, MA 02332

BEST WISHES to the Graduates

First Baptist Church of Duxbury

2 Tremont Street
Duxbury, MA

A very special Thanks

to the

SALES and AD STAFF

for all their efforts
to collect the money
which made this possible

LARISSA BARRY
AMY BIRDSALL
ANDREA DALEY
FRANCESCA DURANTE
MARNI FASULLO
SHAYNA FORD
KATHIE GHIORSE
AMY GUNNARSON
LAURIE GUSTIN
CARRIE HIKE
MEGAN LEYDON
KIM WEST

the Studio
FINE GIFTS & FURNISHINGS OF DUXBURY

25 Depot Street, P.O. Box 1684
Duxbury, Massachusetts 02331
617-934-2121
John and Marcy Stanton

Our Customer Creed

I The Customer is our reason for being here.

II It takes months to find a customer; seconds to lose one.

III Always be courteous and polite during each customer contact.

IV Always do more than is expected when you handle a customer's problem.

V Never promise more than we can deliver.

VI Continually look for ways to improve quality and add value to products our customers purchase.

THE FIVE

Plymouth Five Cents Savings Bank
1 800 525 5565
Plymouth Manomet West Plymouth
Kingston Duxbury Marshfield
Middleboro Bridgewater
Member FDIC

We will help you to the tradition of quality
If you're looking for excellence in service
stop by any branch of The Five

Edwin W. Chaney
President, The Five

Battelle

Ocean Sciences

397 Washington Street
Duxbury, MA 02332

Congratulations

Duxbury

Graduates

Duxbury Free Library

sanjé

Duxbury Marketplace
Duxbury, Massachusetts
617 934 6660

CLASS OF 1991

Congratulations
and
Best Wishes

A TOTAL NAIL & SKIN CARE SALON

WEST SIDE VIDEO

Free Membership

Hours:
Mon.- Sat.
10 am-8 pm
Sun
12-5 pm

A & P Plaza
62 Depot St.
Duxbury, MA
934-2591
MC/VISA

BEST WISHES TO THE
CLASS OF '91

Peter Wiemeyer, D.M.D.
DENTISTRY FOR CHILDREN AND ADULTS
BY APPOINTMENT

934-5292

BOX 1687
11 WASHINGTON ST
DUXBURY, MA 02331

CARPE DIEM

PETER T. CRESSMAN, DMD

Practice limited to Orthodontics